The FIRST with the LATEST
Full United Press leased wire

People's Paper For All Orange County

Santa Ana Daily Evening Register

FINAL EDITION

VOL. XXV. NO. 177 | Leading daily Orange Co., pop. 105,000; Santa Ana pop. 31,000. Established 1905; "Blade" merger, 1918. | SANTA ANA, CALIFORNIA, MONDAY, JUNE 23, 1930 | 18 PAGES | 3c Per Copy. 65c Per Month

BOULDER APPROPRIATION APPROVED

Son Is Born To Colonel And Mrs. Charles A. Lindbergh

ARRIVES ON BIRTHDAY OF HIS MOTHER

World's Most Famous Baby Is Born at New Jersey Home of Dwight Morrow

WEIGHS SEVEN POUNDS

No Name Selected By Father or Mother—Has Blue Eyes and Curly Hair

BULLETIN

ENGLEWOOD, N. J., June 23.—(UP)—"Charles," it was understood today, is the name selected for the son born Sunday to Mr. and Mrs. Charles Augustus Lindbergh.

What the middle name of the famed aviator's child would be was not revealed.

Lindbergh went to New York today to greet at a hotel Rear Admiral Richard E. Byrd, who arrived from Winchester, Va., Byrd extended congratulations and Lindbergh replied with congratulations on Byrd's latest exploring achievements.

ENGELWOOD, N. J., June 23.—(UP)—The world's most famous baby weighs 73-4 pounds, has blue eyes, curly hair and, as yet, only one name—Lindbergh.

The son who was born yesterday afternoon to Col. and Mrs. Charles A. Lindbergh may get two more names today. When the christening is over, he is likely to be known to the world either as Charles Augustus Lindbergh jr., or Dwight Morrow Lindbergh, the latter in honor of his grandfather.

Mrs. Anne Morrow Lindbergh gave birth to the child at 3:15 p. m. yesterday—her 24th birthday—in the Morrow home here, a white house on a hill where she herself was born. One wing of the mansion had been converted into a hospital where the nurse and two specialists who attended Mrs. Lindbergh found every facility available.

Today Mrs. Lindbergh and the child were reported to be doing nicely.

Much Secrecy

Seldom has the birth of a child been surrounded by such secrecy. Reporters who waited at the gate of the Morrow home were unaware of the arrival of the boy until more than two hours after the event. Inside the home, however, the news was being broadcast. A "friend of the family" called the United Press and gave the news, refusing, however, to supply anything except the fact that the child was a boy, that it had been born at 3:15 p. m. and that it weighted something more than seven pounds.

Dwight W. Morrow, Mrs. Lindbergh's father, who went through his successful campaign for the Republican nomination for senator from New Jersey, without once losing his calm and judicious bearing, was reported to be jubilant and excited over the birth of his first grandchild.

Lindbergh, however, apparently retained his customary calmness, and found time in the midst of the excitement to send a telegram to the New York office of the United Press, congratulating Colonel Roberto Fierro, Mexican aviator, on his non-stop flight from New York to Mexico City. It said:

"Col. Fierro's flight from New York to Mexico City demonstrated great personal ability and careful planning. It adds another fine achievement to the record of Mexican aviation."

(Continued on Page 2)

FLAPPER FANNY SAYS:
REG. U. S. PAT. OFF.

Too many books spoil the broth.

REGISTER AND WEST COAST THEATERS TO HOLD CONTEST

OIL OPERATORS OF HUNTINGTON BEACH IN MEET

Protective Association Is Organized to Ask For Vote on Ordinance

HUNTINGTON BEACH, June 23.—With W. T. Newlin as president, the Huntington Beach Oil Protective association was organized at a meeting of oil men here this morning.

The organization was perfected for the purpose of circulating a petition asking for a referendum on a recent ordinance passed by the city council which will license the business of maintaining, conducting and operating of oil wells and derricks within the city limits.

Circulating of petitions asking for the referendum will start immediately, according to Newlin. Headquarters will be maintained in the office of J. W. Mitchell.

Officers elected at the meeting this morning were Newlin president; J. G. Hayden, first vice president; Jack McDonough, second vice president and A. D. Marshall, secretary-treasurer.

Three committees were named as follows:

Publicity — C. W. Patrick, chairman; E. P. Sommers and J. L. Cook.

Contact — E. P. Sommers, chairman; J. W. Mitchell, Carl Hankey, J. F. Day and H. M. Hepburn.

Membership — J. H. Gores, chairman; E. E. Beaty and D. T. Hallicy.

Special Finance Committee—E. T. Sommers, chairman; Jack McDonough, H. M. Hepburn.

The executive committee consists of all officers and the chairman of the various committees.

The motion to circulate the petition was passed unanimously by the board.

According to legal advice the petition must contain the names of 10 per cent of the registered vote of Huntington Beach. It is hoped to obtain the necessary number of signatures to present the petition to the city council at its first meeting in July.

Members of the association declare that the ordinance recently passed by the city council is discriminatory against the small operator in that he will be forced to erect steel derricks instead of those of wooden construction. They declare the enforcing of the steel derrick clause of the ordinance will work a great hardship on the small operator and give practical control to the larger companies. They assert the cost of a steel derrick is almost double that of the wooden derrick.

GANGSTER SOUGHT IN LINGLE MURDER

CHICAGO, June 23.—(UP)—The combined agencies of law enforcement hunted a suspect today in the assassination of Alfred J. Lingle, Chicago Tribune reported, on trails that led toward the powerful liquor gang of George "Bugs" Moran and Joe Aiello, two of the "Big Four" in Chicago racketeering.

The suspect hunted was James "Red" Forsythe, henchman of the north side gang leaders and branded a "potential murderer" by a circuit judge when he was arrested last year. Forsythe's name was the central figure of the investigation that has aroused Chicago to a new high pitch in the last two weeks, was given out by the "clearing house" of agencies delving into the murder after it had been printed in the Sunday newspapers.

3 DAYS OF MOURNING

BOMBAY, June 23.—(UP)—Three days of mourning for the volunteer women who were injured in Saturday's clash between passive resisters and native police were decided on at a conference of Indian Trade association representatives and Pandit Motilal Nehru, it was learned today. The conference also decided to extend the national congress' boycotts to include all foreign exchange banks.

36th Birthday Observed By Heir To Throne

LONDON, June 23.—(INS)—With all thoughts of matrimony apparently as far away as ever, Edward, Prince of Wales, England's heir to the throne, today quietly celebrated his 36th birthday. His only formal engagement for the day was a regimental dinner tonight.

And for many the dominant question of the day was—will the prince be the first bachelor King of England since George III ascended the throne a benedict in 1760?

The answer remains one of the greatest unsolved problems of current history. Indications are that the prince is steadfast in his determination to be a bachelor, and even his accession to the throne, in the opinion of those who know him well, will fail to alter his ideas in the matter.

MIDDLE WEST SUFFERS FROM HOT WEATHER

Three Deaths Reported in Illinois, Missouri and Iowa on Sunday

CHICAGO, June 23.—(UP)—The middle west endured another day of temperatures in the 90s and 100s today, but looked forward to showers and cooler weather, promised by the weather bureau for tonight and tomorrow.

Three deaths were attributed to the heat, one each in Illinois, Missouri and Iowa. The highest temperature of the week end was 102, reported at St. Louis. Marks of 90 degrees or more were reached in all midwestern states.

The rush for bathing beaches and pools caused by the heat brought many reports of deaths by drowning. The bodies of four persons were recovered from Reid's lake, at Paxton, Neb. Free ice was distributed in the Chicago slums.

All members of Hook and Ladder Co., No. 14, of the Chicago fire department were envied by their fellows today. They could disregard regulations prescribing summer dress and sit around in their shirt sleeves. Someone stole most of the company's wardrobe during the night.

The heat brought orders to police to shoot on sight all stray dogs after three children were bitten by stray animals.

CLARA BOW VISITS FIANCE IN NEW YORK

NEW YORK, June 23.—(UP)—Clara Bow, the little "it" girl from Brooklyn, who has done quite well in the movies, was in New York today but no one but Harry Richman knew much about her visit.

The red haired film star alighted from her train at an outlying station yesterday. The reporters and photographers were at the Grand Central station.

She registered at the Hotel Warwick and later went out for the evening with Richman, night club star and her oft admitted and denied fiance.

GASOLINE SELLS IN NORTH FOR 13 CENTS

SAN FRANCISCO, June 23.—(UP)—Motorists could buy gasoline in San Francisco and the bay area today for a variety of prices.

Approximately half the dealers in standard brands were holding as best they could to the 17 cent price, established some days ago when "war" suddenly broke out and resulted in the disappearance of the 20 cent signs which were uniform throughout the city.

LONDON NAVAL PACT REPORTED OUT TO SENATE

Committee Gives Favorable Support to Measure By Vote of 16 to 4

WASHINGTON, June 23.—(UP)—The London naval treaty moved a step nearer ratification today when the senate foreign relations committee voted a favorable report on the document. The vote was 16 to 4 for the treaty.

Today's vote ended a six weeks' fight by a handful of committee opponents who sought to forestall favorable action. The treaty now may be formally reported to the senate at any time to await the extra session at which it will be considered.

Senator Johnson, California, Moses, New Hampshire, and Robinson, Indaina, all Republicans, and Shipstead, Farmer-Labor, Minnesota, voted against the favorable report.

Chairman Borah announced he expected to report the committee's action to the senate today in the form of a resolution in favor of ratification. He said there would be two or perhaps more minority reports. Explaining that all senators voting against the treaty reserved the right to submit their views.

Johnson said his minority report was not ready. It will be directed against the treaty as a whole. Shipstead explained he has prepared a minority report objecting to consideration of the treaty until President Hoover permits the senate to have all the related papers.

Borah said the question of some of the secret documents was not closed. He referred to the papers supplied the committee by Secretary of State Stimson which the secretary said in a letter Saturday could not be made public. Borah said the committee might decide to make those papers public.

"I hardly think it would be practicable," he declared, "to consider the treaty at this session but it makes no difference to me because I must be here whether we consider it now or in a special session."

With the treaty properly disposed of, Borah said the committee would meet later to decide whether to publish documents in its possession. He said no reservations to the treaty were offered today.

YOUNG GIRL FLYER DIES OF INJURIES

SAN DIEGO, June 23.—(UP)—Peaches Wallace, young girl flyer, was dead here today after several operations.

While flying a glider a few weeks ago Miss Wallace crashed on Point Loma and the plane was completely demolished. She apparently suffered no injury as a result of the accident. Shortly afterwards she entered a hospital for an appendicitis operation. Complications set in but after several blood transfusions, the aviatrix seemed to be recovering. Her death occurred unexpectedly Sunday.

ROTARY DELEGATES ARRIVE IN CHICAGO

CHICAGO, June 23. — (UP)—From far corners of the earth—from east of the Suez and Kalamazoo—there poured into Chicago today the main body of 10,000 Rotarians delegated to attend the silver anniversary convention of Rotary International.

Chicago, where Rotary had its inception 25 years ago, had hearty welcome for the men who came to the sessions as representatives of the service club in 64 nations.

The convention opened today with the registration of delegates. Plenary sessions were to start tomorrow and continue until Friday night at the Chicago stadium.

Popular Pair Get Parts In Feature Film

Popularity Contest Will Be Open to Residents of County June 30

WITH THE STAR parts of a feature motion picture offered as prizes to the winning couple, a popularity contest to be conducted by the Fox theaters of Santa Ana and the Santa Ana Register, to start on June 30, and to run eight weeks, was officially announced today.

The picture will be made in Santa Ana and the most popular young man and woman in the county will have the leading parts, they to be elected by votes which will be cast at both the Fox Broadway and the Fox West Coast theaters. Others in the cast will be other winners in the contest.

CONTEST RULES

Rules for the contest were announced today and are as follows:

1—Fill in the entrance blank which is on the theater page of today's Register and which will run continuously for several weeks and bring it, or send it, together with a photo of the entrant or nominee to the Contest Editor at the Fox Broadway or the Fox West Coast theater.

2—Entrant or nominee must be of the Caucasian race.

3—Entrant or nominee must be over 16 years of age and not over 25 years of age.

4—Entrant or nominee must live within Orange county. No employe of the Santa Ana Register or the Fox West Coast theaters is eligible to enter.

Persons can either nominate themselves or any of their friends or relatives, it was pointed out.

How to Get Votes

With every ticket of admission (except children) to the Fox Broadway or the Fox West Coast theaters, Santa Ana, the patron will receive a blank ballot entitling him or her to cast that ballot for his or her favorite. Each ballot will count for votes corresponding

(Continued on Page 2)

YOUTH SAILS FROM BALBOA ALONE, IN 40-FOOT YACHT, FOR CRUISE OF 2 YEARS

Sailing alone in a 40-foot yacht to the South Seas, Lecia Ross, 22, left Balboa today on a two-year cruise to study native life on the many islands of the Southern Pacific.

Ross, son of Jacob Ross, is under contract for the National Geographic Society of Washington, D. C., and several other magazines to write of his travels. He will take many pictures during the trip of the natives, villages, products and anything else he desires. He has had a wide experience in the literary field as well as navigation.

Making his home in Sacramento, Ross has been spending the past few weeks at the home of his aunt, Mrs. Francis Goepper, 813 East Bay street in Balboa, getting his boat equipped and ready to go. His wife and small son will visit in Colorado while he is gone.

Ross will make a complete tour of the South Seas, touching all the well known islands and ports and many away from the regular steamer lanes. He has not mapped out a definite itinerary but will go where his fancy takes him. His boat, the Lethe, is well suited for ocean travel and he expects no trouble unless a hard storm of unusual proportions comes up on the open sea. His experience, in navigation, however, is very wide and he has been a member of the Alameda Yacht club for many years.

SENATE REPUBLICANS UNABLE TO AGREE ON SUPPORTING OF PRESIDENT ON PENSION BILL

WASHINGTON, June 23.—(UP)—Senate Republicans in conference today were unable to agree on the question of supporting President Hoover in his opposition to the pending World War veterans pension bill which was expressed in a vigorous statement yesterday.

The measure was to be voted upon in the senate this afternoon under a unanimous consent agreement.

Twenty-five representatives of various Republican groups, including both the old regular leaders and the so-called young guard, were split three ways at today's meeting. After an hour of discussion in the office of Republican Floor Leader Watson, they confessed their inability to reach a decision.

Watson said the decision indicated the bill would pass in its present form despite the president's warning that it might mean an increase in taxes in the fall.

Watson also was doubtful about his ability to prevent the measure from being passed later by a two-thirds majority over the veto which Mr. Hoover has indicated he would administer.

Two substitute proposals more to the president's liking were offered in the conference by Senators Reed, Republican, Pennsylvania, and Bingham, Republican, Connecticut. Both would lower the estimated $181,000,000 annual cost of the pending senate bill to around $35,000,000. They would also eliminate the feature the president found objectionable—the provision allowing veterans to get pensions for any ailment developed prior to January 1, 1930.

Neither of these substitutes found general favor with the Republicans who have pledged themselves to the pending bill.

(Continued on Page 2)

BASEBALL RESULTS

NEW YORK, June 23.—(UP)—Babe Ruth hit his 24th home run of the season in the second inning of the first game of today's double-header between the St. Louis Browns and the New York Yankees. Jim Kimsey was pitching when the Babe, the first man up, hit the ball into the right field bleachers.

AMERICAN LEAGUE

First Game—

St. Louis	000 000 000	0	4	3
New York	721 400 01x	15	18	3

St. Louis—L. Kimsey, Stiles and Manion.
New York—Johnson and Dickey.

First Game—

Chicago	000 010 000	1	5	1
Philadelphia	000 001 10x	2	8	0

Chicago—Faber and Berg.
Philadelphia—Grove and Cochrane.

Chicago	000 060 300	9	10	0
Philadelphia	304 303 04x	17	20	2

Chicago—Henry, Thomas, Weiland and Tate.
Philadelphia—Mahaffey and Cochrane.

Detroit	000 000 000	0	3	00
Boston	000 000 02x	2	4	0

Detroit—Sullivan and Desautels.
Boston—MacFayden and Heving.

Cleveland	310 000 001	5	12	3
Washington	102 030 30x	9	13	1

Cleveland—Miller, Beane and Myatt.
Crowder and Spencer.

NATIONAL LEAGUE

Philadelphia	130 004 000	8	12	3
Chicago	400 515 51x	21	24	0
New York	002 000 010	3	7	0
Cincinnati	000 000 000	0	6	1
Brooklyn	321 080 302	19	28	1
Pittsburgh	003 002 001	6	10	2

PACIFIC STATES LOAN COMPANY LEADS NATION

THE GROWTH of California as a financial power in the nation is convincingly reflected in the announcement today that Pacific States Savings and Loan Company, exclusively a California institution, with a branch in Santa Ana, has become the largest of all the 13,000 building and loan associations in America.

The announcement follows release of that institution's latest statement of condition which shows resources of more than 65 million dollars, said to be a total never before attained in the 100-year history of building and loan in America. According to latest available statistics this is a margin of five million dollars over the next ranking building and loan associations, located in New York City and Indianapolis respectively.

The record achieved by Pacific States Savings climaxes not only a remarkable growth within that institution itself but a general upward trend in recent years of the building and loan movement in California.

Young In State

Although more than eight billions of the national wealth are invested in American building and loan associations, this phase of finance is comparatively young in this state, the first California building and loan association being established nearly half a century after the founding of the movement in America. The fact that California should now attain national dominance in this field is taken as an indication that building and loan here is setting the Western financial pace which in recent years has seen this state produce several of the nation's largest banks and insurance companies.

To Pacific States Savings, however, falls the honor of being the first of California's financial agencies to clearly lead its field.

Pacific States Savings is an old California institution, having been

(Continued on Page 5)

City Of Honolulu Will Be Replaced With New Vessel

LOS ANGELES, June 23—(UP)—The steamer City of Honolulu, damaged by fire while lying at her dock in Honolulu last month, will not be reconditioned, but instead a new passenger liner will be built to take its place.

This was the announcement here today by Ralph J. Chandler, vice president and general manager of the Los Angeles Steamship company. The decision was reached after reports of naval architects sent to Honolulu to make a survey of the damaged liner had been studied, Chandler said.

Insurance on the vessel will be applied on the purchase price of a new ship, the cost of which will be between $6,000,000 and $7,000,000, it was stated.

COMMITTEE TO ASK VOTE ON TUESDAY

Arizona Senators Announce They Will Fight Bill On Floor of Senate

NEW REPORT FILED

Minority Report Protests On Allotment Until Arizona Treated "Fairly"

WASHINGTON, June 23.—(UP)—A minority report protesting against the initial $10,660,000 appropriation in the second deficiency bill for beginning work on Boulder dam, was filed in the senate today by Senator Hayden, Democrat, Arizona.

Hayden demanded that the appropriation be deferred until "Arizona is assured of a fair proportion of the waters of the Colorado river."

WASHINGTON, June 23.—(UP)—The senate appropriations committee today approved the second deficiency bill passed recently by the house, including the $10,660,000 appropriation for beginning work on Boulder dam.

Chairman Jones of the committee announced he would seek consideration of the bill by the senate tomorrow.

The Boulder dam appropriation was approved over the protest of Senators Hayden and Ashurst, Democrats, Arizona, who have indicated they will fight the allotment on the senate floor.

The total of the bill as reported to the senate was $70,082,830, as compared with $68,185,884 as passed by the house.

Among the new items were $346,000 for extending the work of the bureau of fisheries, authorized under a recent act of congress; $281,305 for acquisition of additional land at Fort Bliss, Tex., and $50,000 for creation of a migratory bird refuge at Cheyenne Bottoms, Kansas.

CHICAGO PLANE IN AIR FOR 14 DAYS

CHICAGO, June 23.—(UP)—The Hunter brothers' hopes for a refueling endurance flight record increased hourly today as their airplane, City of Chicago, droned on its 14th day of continuous flight over Sky Harbor airport.

The sturdy endurance ship completed its 276th hour in the air at 4:40 a. m., C. D. T., today. Shortly before that time the pilots, Kenneth and John Hunter, brothers, of Sparta, Ill., dropped a note to field attendants saying "We're good for 500 hours longer."

Assisting in the flight are two other Hunter brothers, Walter and Albert, who handle the refueling plane which "contacts" with the City of Chicago eight or nine times daily. Miss Irene Hunter, sister of the flying brothers, cooks the pilots' meals and watches the gasoline supply.

BISHOP CANNON IN TINKHAM CHALLENGE

WASHINGTON, June 23.—(UP)—A challenge by Bishop James Cannon jr., to Rep. George Holden Tinkham to waive congressional immunity for his entire house speech of June 17 is the latest development on the controversy between the two men.

The Methodist bishop threw down his challenge in a public statement prepared Saturday night for publication today. It was in reply to one of the Massachusetts wet issued Friday night, repeating, over his signature, a previous charge made on the house floor.

In his speech Tinkham said, among other things, that Cannon had violated the corrupt practices act in connection with reports on funds employed in his 1928 Virginia Anti-Smith campagn.

Pasadena Man Tells Fullerton Police He Is Killer

ASKS TRIAL AS OFFICERS SEEK CONFIRMATION

Telegrams were being exchanged today between Orange county, and Yuma, Ariz., authorities, following the statement late Saturday of Perry W. Ferguson, 30, of Pasadena, that he had committed a murder in the Arizona city in 1923.

Ferguson walked in to the Fullerton police station and informed Sergeant John Gregory that he had killed a man named Martinez and that he wanted to stand trial and clear his conscience.

Fullerton police telegraphed Yuma officers and this morning received a message asking for more details. Several murders were committed in 1923 and the Yuma department wanted more specific information, apparently having no record of a man named Martinez.

Ferguson, according to statements to Gregory, has a long prison record, having been in and out of jails and prisons for the past 12 years .He completed a term in San Quentin this month. He was arrested in Fullerton in 1925 for a burglary committed in Santa Barbara.

Ferguson stated that his wife and a sister are living in Pasadena. The man was brought to the county jail from Fullerton this morning.

HUDGENS GETS FINE AND TERM IN JAIL

W. R. Hudgens, 45, Santa Ana real estate man, was found guilty of reckless driving and also disturbing the peace in the Santa Ana police court this morning and was sentenced to 90 days in jail and fined $250.

The fine was for reckless driving, and the jail sentence for disturbing the peace.

He was arrested Saturday morning by Assistant Chief of Police Sid Smithwick, after he is asserted to have beaten Jimmy Klepper, son of Mrs. Virginia Klepper, of 905 East Brown street.

The fight started, it was reported, when young Klepper came to the aid of his mother, who was having an argument with the real estate promotor.

Neff Inspects County's Roads

The problem of going over 900 miles of highway and apportioning moneys to projects for the coming year is claiming the attention of Nat Neff, superintendent of county highways, and his staff these days. The data is being compiled to aid the supervisors in preparation of the county gudget for next year.

(Copyright, 1930, by The Bell Syndicate, Inc.)

SON IS BORN TO LINDBERGHS LATE SUNDAY

(Continued from Page 1)

Morrow declined to comment on the child other than to say that "I am the happiest grandfather in the world." He declared he would make a statement today, at which time it was expected the official weight of the child at birth and its name would be revealed.

Many Telegrams

All through the night and into this morning messenger boys were bearing telegrams of congratulation to the Morrow home. The messages began arriving soon after news of the baby's birth became known. Lindbergh refused to comment.

While it has been generally known for some time that Mrs. Lindbergh was an expectant mother, the date of the birth could not be predicted because of the secrecy with which the event has been surrounded. It was understood that the Lindberghs at first engaged a room in a New York hospital and then cancelled it when they decided to go to the Morrow home.

There elaborate preparations were made. One wing of the house was fitted out to resemble a hospital. Morrow was reported to have forbidden servants to use the telephone without permission and to have engaged special operators to stay at the telephone exchange and handle calls to his home. On the night of the New Jersey Republican primary a password was given to reporters who were at the Morrow home in connection with the election and no one was admitted who did not have the word.

Flies Thursday

So far as the outside world knew Mrs. Lindbergh was making no special preparations for the event. As late as last Thursday she and Lindbergh flew from Peterboro airport at Hasbrouck Heights, N. J., to Hartford and back. Two weeks ago she and Lindbergh made a test flight in a parasol type monoplane at Newark, and it was as recently as Easter Sunday that the Lindberghs landed at Roosevelt field in their Lockheed Sirius monoplane after a record flight from the west coast.

Mrs. Lindbergh's flying activities—which include qualification for a gliding license in California—began after her marriage on May 27, 1929. That event, too, was secret. She and Lindbergh drove out of the Morrow home grounds in an automobile as if they were bound for a pleasure drive. The public had no definite news of them again until it was learned that they were spending their honeymoon cruising off the New England coast in a large motor boat which Lindbergh had purchased.

Their romance began in Mexico City where Morrow was American ambassador. Anne, a quiet, studious girl who made a reputation at Smith college as campus poet, won Lindbergh when he was guest at the embassy on one of his good will flights. The young flier was a world figure because of his sensational flight from New York to Paris. Anne went on several flights with him and was his companion when he had the most serious accident that has occurred in his aerial career since he became internationally famous.

Their plane dropped a wheel while on a flight over the mountains and when Lindbergh brought the ship down at Val Buena flying field, it turned over. He had piled cushions around Anne to protect her from the accident which he knew was inevitable and she was unhurt. Lindbergh, however, suffered a wrenched arm. The next day, with his arm in bandages, he and Anne went for another flight.

When Anne was taken out of the wrecked plane, she was asked concerning the flight.

"Augustus will speak for me," she said.

It was then—when she used Lindbergh's middle name—that the world began to realize that the detached young man who apparently cared little for anything except airplanes had found romance.

It was reported today that Mrs. Evangeline Lindbergh, mother of the flier, might come for a visit here to see her grandson. She is a school teacher in Detroit.

Dr. E. M. Hawks and Dr. Edward H. Deneen, New York specialists, were said to have attended Mrs. Lindbergh yesterday.

POPULAR PAIR GET PARTS IN FEATURE FILM

(Continued from Page 1)

with the price of the ticket purchased.

Another way to receive votes for the contestants will be to subscribe for the Santa Ana Register. A three months subscription to The Register will mean 2000 votes for some contestant, a six months subscription will entitle the purchaser to 4000 votes, and a nine months subscription will mean 6000 votes and a year's subscription will get 8000 votes.

Each 35 cent ticket to the Fox theaters here will count for 350 votes, each 50-cent ticket will count for 500 votes and each 65-cent ticket will be counted for 650 votes.

All votes must be cast at the Fox Broadway or the Fox West Coast theater in Santa Ana, in a special ballot box provided for that purpose.

Through the columns of the Santa Ana Register the names of the committee of prominent Santa Ana persons who will act as judges for the contest will be announced within a few days. Standings of the contestants will be printed in The Register from time to time and also will be posted on a bulletin board in the foyer of each theater, as well as being announced to the audience at each performance.

Nominations can be made today, Norman Sprowl, manager of the Fox theaters, announced, he pointing out that there is no need to wait until the contest actually starts.

ARREST LA JOLLA MAN

Fernando Guzman, 33, of La Jolla, was arrested by sheriff's officers last night when they are alleged to have found a small amount of liquor in his home. He was brought to the county jail, where he is booked on a charge of possession of liquor.

$35

Buys one of these cool, stylish Hart Schaffner & Marx Dixie Weave Suits.

It's a small price to pay for so much value and good looks.

Dixie Weaves keep you cooler than other clothes

They're scientifically woven from porous wools or worsteds to let in the air and keep out the sun.

Hugh J. Lowe
Men's Wear—Boy's Wear
109 WEST 4TH. ST.

To Insert Want Ads, Call 87 or 88

SENATE REPUBLICANS UNABLE TO AGREE ON SUPPORTING OF PRESIDENT ON PENSION BILL

(Continued from Page 1)

Scenes of confusion attended the reading of the president's message at the opening of the senate today:

Despite Vice President Curtis' poundings of the gavel, Senator Shortridge, Republican, California, interposed to shout that "the president has been misled in saying the American Legion does not approve this bill." He was prevented from continuing further by an order from Curtis.

Enters Protest

Democratic Floor Leader Robinson likewise protested against what he called "Mr. Hoover's belated objections." Although the measure has been pending before the senate finance committee for weeks, Mr. Hoover's attitude was not previously made known, Robinson declared.

Robinson sought to get a delay until 5 p. m. in the time for voting, saying the objections "impeach the bill from beginning to end, and yet we are expected to make up our minds in a few hours." Temporary objection was made to delay, although it was indicated an agreement would be reached later.

A defense of Mr. Hoover's stand was undertaken by Reed, who said the existing veterans laws treat American service men better than any nation has ever treated its veterans.

"There is real need for further relief," said Reed. "but we must consider well before we turn our eyes against the fiscal affairs of the government in this time of stress."

BEGIN WORK ON STORAGE PLANT FOR GAS FIRM

Foundations for the world's largest high pressure gas storage station, being erected here by the Southern Counties Gas company, have been completed, and work on the steel structure is well under way, according to an announcement made here today by District Manager C. E. Rutledge.

The four new high pressure gas holders under construction here to augment the present storage facilities of the gas company, will be 50 feet in diameter and 100 feet high. Each holder will have a storage capacity of 500,000 cubic feet of natural gas, and upon their completion the local station will have a combined storage capacity of 3,150,000 cubic feet. Steel plates one inch in thickness are to be used in their construction.

The present activity of the gas company in Santa Ana is a part of its extensive 1930 development program, which includes the laying of new mains, extension of the present distribution system, purchase of new equipment and a general improvement of existing property. A total expenditure of approximately $194,000 is to be made in providing additional storage facilities for this district, and will bring the company's investment in the local station to $366,000.

"In building the four new gas holders in Santa Ana, our company is following its policy of keeping pace with the growth of the communities in which it operates, and providing a natural gas distribution system in advance of the actual needs of the district," Rutledge painted out. "With such a policy, consumers are assured of an adequate supply of gas at all times.

"All equipment to be installed at the new storage station will be of the finest and most modern design. Further assurance of an uninterrupted gas service to gas consumers will be provided by an automatic control system, which keeps the gas pressure and supply constantly at an adequate level."

ORANGE PERSONALS

Miss Fern Van Norman was the honoree at a kitchen shower Thursday evening in the home of Miss Helen Gillogly, 137 East Maple street. Miss Van Norman will become the bride of Dr. Jack Grim, of Santa Barbara, in Long Beach June 27. She is a graduate of the local high school and is a teacher of dental hygiene in Whittier. The guests attending were members of her high school class. The color scheme of the rooms was yellow. Bridge was played, with the first prize going to Miss Van Norman, second prize to Harold Pee and the consolation to Miss Fern Summers. A two-course luncheon was served after the game. Yellow kitchenware made up the shower for the honoree.

Mrs. H. L. Haynes and daughter, Shirley, and the Misses Helen Lush and Fern Summers spent Friday in Long Beach.

A simple way to learn your loan costs
. . . . send for this Free Book

"CHARTING your Course to Lower Cost Loans" is the name of a remarkable pamphlet just issued by Pacific States Savings for the benefit of the property owner.

By ingeniously simple tables, it enables you, by knowing the size, term and monthly payment of your real estate loan, quickly to find the interest rate you are paying.

And another table shows you the cash saving you can accumulate over the life of your loan by refinancing your loan on Pacific States Savings' 7% basis.

The tables were prepared by a recognized consulting actuary whom we retained for the purpose and who certifies to their accuracy.

Will it be worth while to refinance your present real estate loan? You yourself can answer that question with the help of this new booklet.

It has been published in line with our efforts to help owners of residential and income property, meeting our qualifications, to put their real estate financing on a thoroughly sound and convenient basis, in line with today's lower interest rates.

We will gladly give or mail you a copy of "Charting Your Course to Lower Cost Loans." If inconvenient to call, send the above coupon.

© PS 1930 63-L

EST. 1889 PACIFIC STATES SAVINGS and Loan Company
A BUILDING & LOAN ASSOCIATION
Temporary quarters pending selection of a permanent site
SANTA ANA BRANCH
413 NORTH MAIN STREET
W. L. COPELAND, Manager
RESOURCES OVER 50 MILLIONS

FOX WEST COAST THEATRES
SANTA ANA

SANTA ANA DAILY REGISTER'S

POPULARITY CONTEST

For boys and girls between the ages of 16 and 25 (must be of the Caucasian - white - race)

THE
WINNERS
TO BE CAST AS STARS
IN A
MOVING PICTURE
TO BE PRODUCED BY
FOX WEST COAST THEATRES

For further information see the screens of our theatres, Read the Santa Ana Daily Register or call Santa Ana 300 or 858 and questions will be cheerfully answered.

Launch Rural Church Survey In Orange County

The Weather

For Los Angeles and Vicinity—Fair tonight and Tuesday with moderate temperature; cloudy or foggy in the morning; gentle variable winds.

For Southern California—Fair tonight and Tuesday with fog near coast tonight; normal temperature; moderate west winds on coast. Fire weather forecast: Fair but with fog along coast; not much change in temperatures or humidity; gentle variable winds; normal fire hazard.

San Francisco Bay Region —Fair and mild with fog tonight and Tuesday. Moderate westerly winds.

Northern California—Fair tonight and Tuesday, with fog along the coast. Moderate northwest winds on the coast. Normal temperature.

Sierra Nevada—Fair and mild tongiht and Tuesday. Gentle variable winds.

Sacramento and San Joaquin valleys—Fair and mild tonight and Tuesday. Gentle variabe winds.

Santa Clara valley—Fair and mild tonight and Tuesday, with fog tonight. Moderate northwest winds.

Notices of Intention to Marry

Rowland C. Thorpe, 34, Clarice Johnston, 37, Los Angeles.

Norman A. Townsend, 25, Neoma Shoup, 25, Santa Monica.

Charles Q. Blackford, 29, Kathleen I. O'Farrell, 19, Los Angeles.

Jose Salgado, 26, Santa Ana; Consuelo Medina, 17, Long Beach.

Jessie Culbertson, 44, El Rita L. Kover, 25, Los Angeles.

Marion R. Bringle, 51, Ida E. Reber, 45, Rialto.

James D. Waite, 27, Orange; Alice M. Campbell, 25, Garden Grove.

Marriage Licenses Issued

Jack E. Clemens, 23, Marguerite A. Beckelhymer, 19, Los Angeles.

Joseph R. Drendel, 41, Helen Wood, 31, Covina.

Claybourne J. Edwards, 22, Ruth M. Parks, 18, Pasadena.

Angel B. Barjon, 29, Laura Ramirez, 19, Simons.

Thomas M. Riley, 30, South Pasadena; Beulah E. Tugendreich, 37, Alhambra.

Eugene M. Barragy, 21, Ruth B. West, 17, Van Nuys.

Angus R. Calder, 39, Long Beach; Eleanor C. Catching, 35, Ventura.

Kenneth A. Johnson, 26, Highland; Snita Pinkham, 24, San Diego.

Ralph C. McMullen, 53, Louise Hasson, 58, Torrance.

John H. Barkdoll, 41, Lawndale; Mary Eberhart, 39, Inglewood.

Domingo Banaja, 30, Florence Osborne, 29, San Diego.

Edmund Blow, 38, June Campbell, 38, Whittier.

Albert Van Manen, 22, Marion De Lano, 20, Bellflower.

Birth Notices

CRAWFORD—To Mr. and Mrs. Lynn H. Crawford, 510 South Ross street, at the Garden Grove Maternity home, on Sunday, June 22, 1930, a son.

CORBETT—To Mr. and Mrs. J. E. Corbett, of 123 North B street, Tustin, at Santa Ana Valley hospital, June 21, 1930, a daughter.

THAGARD — To Mr. and Mrs. George F. Thagard, of Huntington Beach, at the Santa Ana Valley hospital, June 21, 1930, a son.

GODDARD—To Mr. and Mrs. R. E. Goddard, of 331 South Parker street, Orange, at Santa Ana Valley hospital, June 22, 1930, a daughter.

OFFICERS SEARCH FOR ANAHEIM MAN

Sheriff's officers today began a search for Jess A. Moorelock, resident of 829 Janss street, Anaheim, who disappeared while on his way to San Luis Obispo to start work on a steam shovel, it was reported today.

The man was last seen at a bus station in Anaheim on June 14, the day he told his wife and family that he was going to San Luis Obispo. No news of him has been received since that time.

Moorelock is described as being six feet in height, weighs 200 pounds, has blue eyes and dark hair and was wearing a blue serge suit at the time of his disappearance. His wife is Mrs. Elsie Moorelock, of 829 Janss street.

Special meeting of Silver Cord Lodge No. 505, F. & A. M., Tuesday, June 24th. Work in the Third degree

STARTING AT 1:30 P. M.

6.30 dinner. Visiting Brothers invited.

CARL R. EDGAR, W. M.

(Adv.)

"FUNERAL DIRECTORS"

"SUPERIOR SERVICE, REASONABLY PRICED"

HARRELL & BROWN

Phone 1222 116 West 17th St.

Beautiful Flowers, expert arrangement, personal attention, prompt delivery. Flowerland, Sycamore at Washington. Phone 2326.

WINBIGLER

Funeral Home

609 N. Main St.

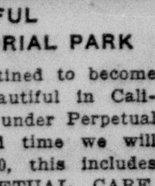

BEAUTIFUL CENTRAL MEMORIAL PARK

This cemetery is destined to become one of the most beautiful in California. All lots sold under Perpetual Care. For a limited time we will sell graves for $50.00, this includes the GRAVE, PERPETUAL CARE, the OPENING and CLOSING, CEMENT BOX and SERVICES.

We have no solicitors or salesmen and you get the benefit. Come and investigate.

CENTRAL MEMORIAL PARK CEMETERY

Charles A. Whittet, Gen'l Manager.

Located ¾ mile Southeast of Westminster, on Huntington Beach Boulevard.

Phone, Huntington Beach 6842

WORK WILL BE COMPLETED BY NEXT SATURDAY

A resurvey of membership and finances of the churches in Orange county outside of the cities of Santa Ana, Anaheim and Fullerton is in progress here this week, according to announcement by Bruce L. Melvin, representing the Institute of Social and Religious research, New York. He is being assisted in the work by his wife and Professors Sorrelli and Reinhardt, the latter two being members of the faculty of the University of Oregon. It is expected the survey will be completed this week.

oPintingf out that a similar survey of rural churches was made in Orange county in 1921, Melvin said that the resurvey is being made for the purpose of noting the social changes that have taken place in the period.

"The survey will include the population, finances and equipment of the churches in the rural districts," the director of the survey said.

Members of the churches in Anaheim, Santa Ana and Fullerton, who live in the rural districts, will be checked, in order that a complete census may be had of church members who reside outside of the three cities.

WOMAN ESCAPES FROM HOSPITAL

Police today were seeking Mrs. R. M. Waddell, of Los Angeles, who some time last night was reported to have walked away from the Orange County hospital, clad only in her nightgown.

The woman was being held in the county hospital for observation, following her being taken into custody here on June 10, with her young son, whom she was asserted to have kidpaned in Los Angeles, from the boy's father.

The two 'bummed" their way here in an automobile and were arrested by Officer Roehm, who had received notice from Los Angeles police to be on the lookout for her. The child was returned to the father by local officers.

Mrs. Waddell had been reported as having been in a sanitarium before, and therefore was held for observation here. She escaped this morning at 5 o'clock, it is thought.

BRITISH KING HONORS FATHER OF SANTA ANAN

Coming as a coincidence just 30 years after the pioneer English expedition to the Antarctic commanded by Carsten E. Borchgrevink, father of Erik Borchgrevink, of Santa Ana, Commander Richard E. Byrd and the Norwegian explorer were to receive medals from the English and United States Geographical societies today.

Carsten E. Borchgrevink is a noted Norwegian explorer and was commander of the first expedition to the Antarctic regions in 1898-1900, while Byrd returned from the South Pole just a few days ago. The Norwegian was to receive the "Patron's Medal" of the Royal Geographical society at London, England, by His Majesty, King George V, today at 3 p.m. Borchgrevink has many other brilliant achievements to his credit as an explorer and scientist and has received various other medals and decorations from the heads of European governments.

The explorer was the first to travel on the great Ross ice barrier and to obtain proof of its recession. It is for this achievement that he was to receive the medal today, 30 years later. He and his wife are in London to receive the medal and later will visit friends and relatives in England and Scotland. His son, Erik, is engaged in the real estate business in Santa Ana and makes his home at the Rossmore hotel.

Bandit Holds Up Pedestrian, Takes Signet Ring, Cash

An unmasked bandit held up and robbed H. K. Klipper, of 404 Hollywood street, Chicago, of $10 in cash and a signet ring, Saturday night at 10 o'clock, near Anaheim, according to a sheriff's office report.

The robbery was made at the point of a gun. Klipper was walking along the road when a car stopped and a man asked him if he wanted a ride. Klipper refused and when he did, the man is said to have pulled a pistol and demanded that Klipper turn over his valuables.

After the robbery, the man closed the door of the car and sped away, Klipper reported. The bandit car was seen to turn west on Katella road.

IN FIRST RACE

Earl R. Abbey, master calendar clerk of the Orange county superior court, who announced today that he will seek the office of county treasurer.

COUPLE ARRESTED IN BATHING SUITS

Dressed only in their bathing suits, Marguerite Hayes, 29, and her husband, Dennis Hayes, both of 5921 Fifth avenue, Los Angeles, were arrested near Costa Mesa early last night and are being held in the county jail.

The woman is charged with disturbing the peace and the man is being held on a charge of driving an automobile while under the influence of liquor.

Both were covered with blood, as the result of a fight they are said to have had between themselves. The woman was particularly bloody, according to a report made by sheriff's officers who brought them to jail after they were taken into custody by Ernie Sawyer, state traffic officer.

T. K. Hill Opens Anderson Bakery

T. K. Hill, 27, son of Mrs. S. C. Hill, 116 West Twentieth street, has just opened a new bakery in Anderson, Calif., it was learned here today. Hill, who formerly was in Whittier and Hawthorne, and who attended school in Santa Ana, has purchased his building from the Haimline estate. He remodeled it, put in a large store room and an oven of the latest type and is now manufacturing 1500 loaves of bread daily. Six employes are kept busy at the bakery and the wholesale routes cover territory from Redlands to Chino.

EARL R. ABBEY IS CANDIDATE FOR TREASURER

Interest in Orange county's 1930 political lineup was more than ordinarily stirred today with the announcement that Earl R. Abbey, master calendar clerk of the superior court, will be a candidate for the office of county treasurer.

Although one of the younger group of candidates and making his first campaign for public office, Abbey has been prominently identified for nearly a quarter of a century with business and official affairs of the county. Political observers today were of the opinion that Abbey's candidacy would win widespread support.

His announcement of candidacy was accompanied by the following brief statement to the public:

"I feel qualified to hold the office of county treasurer because I have been in close touch with county business for the last 12 years and am thoroughly familiar with the work. I have just this pledge to make: If I am elected I wil care for the county's money according to the laws of this state and with impartial consideration of every circumstance connected with my duty."

Abbey has resided in Orange county for 24 years, half of that period in Anaheim and the last half in Santa Ana as a deputy county clerk. He has been secretary of the Orange county Republican central committee for the last eight years.

He came to Anaheim in 1910 as manager of the Pacific Telephone company, which position he occupied until 1913. He was manager and later publisher of the Orange County Plain Dealer at Anaheim from 1913 to 1916. In 1918 he was chief clerk to the superintendent of the southern division for the Pacific Telephone company and in 1919 he was appointed deputy county clerk, a position he has since occupied. Last year he was appointed master calendar clerk of superior court when that post was created.

Police News

Pat Hogan, 50, a cripple, was arrested by Officers Smithwick, Swain and Perry near Second and Main streets Saturday night, on a drunk charge.

Charged with issuing a no fund check, J. E. Hester, 25, of the Vendome rooms here was arrested and lodged in the county jail by police officers Saturday night.

W. S. Jackson, 23, of Miami, Ariz., wah arrested near San Juan Capistrano last night by George Stinson, state traffic officer, on a reckless driving charge. He was taken before Judge Landell there and bail of $100 was demanded, which the defendant did not make. Deputies Howard and Buckles then brought the prisoner to the county jail.

Elmer Burnet Lane, of 2007 Orange avenue, Santa Ana, reported to the sheriff's office last night that a pistol was stolen from his automobile, parked at the Santa Ana Country club.

Sheriff's officers were called to a store on West Fifth street at 7:30 o'clock last night when it was reported that several Mexicans were fighting. When officers arrived there was not a Mexican in sight, they reported.

Gene Johnson, 703 Lacy street, had his new bicycle stolen Saturday night from his residence, it was reported today.

Local Briefs

There will be no noon meeting of the Rotary club Tuesday but an evening session at the Santa Ana Country club. All members and their wives are requested to be present at 7 p. m. A dance will follow the dinner.

* * *

Elmer Steffenson, district delegate from Santa Ana to the International Kiwanis convention at Atlantic City, will leave Tuesday evening from Los Angeles on the special Kiwanis train.

For Vacation Days Ahead

New Silk Coats

$25.00 and $29.50

Whether you spend your vacation at home, or if you travel in far lands, you'll find these new silk coats, smart, practical and very inexpensive.

Coats that are very suitable to wear over your dainty summer frocks . . . georgettes with plaited bands . . . unlined crepes with capes . . . just the garment you have been looking for and one that really meets many needs.

Rankin's

$6500.00

MILLINERY STOCK MUST BE REDUCED BEFORE BUILDING COMES DOWN

Unsettled weather FORCES us to make still greater slashes on our $6500 stock of millinery. Our stock must be reduced before remodeling. PRICES MUST COME DOWN! Greater values! Greater savings if you buy now! We urge you to take advantage of these savings! Buy NOW!

3 BIG DAYS

Tues.—Wed.—Thurs.

SUMMER HATS

89c

FREE Every purchase of a $5.85 Hat entitles customer to a regular $1.95 Beret FREE. FREE

BEAUTIFUL STRAWS and FELTS

Values to $8.00

$2.85

PATTERN HATS

New Summer Fashions

$3.85

EXTRA SPECIAL

65 NEW FELTS PASTEL SHADES

$1.85

Bakus, Ballibuntls, Sisols, Patilenes, Lacy Straws, Bangkoks, Values up to $22

$5.85

SAVE NOW

FEIN'S

COME EARLY

Largest Exclusive Millinery in Orange County

417 N. Main St., Santa Ana

HORTON'S Main at Sixth

Bed, Dresser and Slipper Chair

$24.95

An unusual bedroom combination....and a very welcome outfit for dainty bedrooms ....very smart ivory bed, full size....a pretty dresser....and a slipper chair, upholstered in your choice of several patterns of cretonne....a flounced chair....this group special at $24.95....and a small payment down brings it to your home.

Step Ladder Stools at

59c

A convenient stool for kitchens and for general use about the house....step ladder stools, strongly made....unfinished....special, 59c.

Factory Rebuilt Eurekas

$22.85

These are all GUARANTEED electric sweepers; they have been rebuilt in the Eureka factory; have new accessories, new bags, etc. Offered at the special price of $22.85....$1.00 down, easy payments.

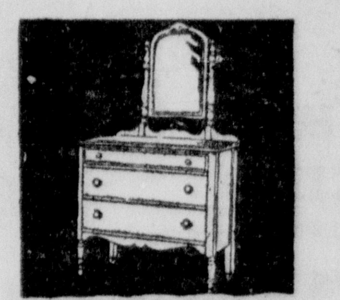

Dresser

Dark Finish; a Real Value,

$12.95

A fine dresser for the money; looks worth twice the price; a chest of drawers to match for $9.95.

Folding Chairs

98c

Unfinished folding chairs that can be used for so many purposes; special at 98c.

Braided Rag Rugs

59c

Oval rugs; braided; size 17x29 inches; very pretty little rag rugs; special, 59c.

Chair

New Type of Occasional Chair

$4.95

A chair that would look good in any living room; upholstered in velour, with a velour-tapestry combination on the back; special, $4.95.

Good Buys in Good Rugs

7.6x9 ft. Velvet Rugs, for	$18.00
8.3x10.6 Tapestry Rugs at	$19.75
8.3x10.6 Velvet Rugs, for	$20.00
9x12 Tapestry Brussels at	$17.50
6x9 Felt Base Rugs, special	$ 3.45
7½x9 Felt Base Rugs, for	$ 4.25
9x10½ Felt Base Rugs, for	$ 5.85
9x12 Felt Base Rugs, for	$ 7.85

HORTON'S • Main at Sixth

ROKILI SCOUTS ARE ENJOYING OUTDOOR LIFE

With the experienced and new Scouts divided into "Indians" and "Rookies," Boy Scouts from Orange county are having a great time at Camp Rokili, it was learned from Jack Pegues, quartermaster, in a letter to The Register today.

According to Pegues, the "Indians" are privileged to live in tepees, while the first year boys live in cabins. Two programs have been formed for the boys by Henry Unmuck, camp director, and Christy Allen, his assistant. John Winn, camp naturalist and activities director, has conducted several nature hikes and has a baseball tournament under way. The "Indians" are leading, 2 to 0.

Friday, the camp moved into the new Pioneer mess hall, which is nearly completed, said Pegues. The "Rookies" were to leave for San Gorogonio today or tomorrow, while the "Indians" leave for Doller lake, returning by way of Mt. Anderson. The boys will camp out at least two nights, the letter stated.

DON'T BE SICK!

Nature intended you to have and enjoy good health. If you today are one of the unfortunates who are sick or suffering, present this ad within 7 days and permit us to show you the cause of your trouble and point the road to good health. We will give you without the slightest obligation our

FREE X-RAY

Examination, Analysis and Report on Your Condition.

It is useless and dangerous to attempt to regain health without first ascertaining the cause of your trouble without guesswork. The X-Ray tells the truth.

MARTYN

X-Ray Chiropractors

PALMER GRADUATES R.-6-23

412-416 OTIS BLDG. Fourth and Main

SANTA ANA

Phone 1344—Hours 10 to 1; 2 to 5; 7 to 8:30. Other offices in Long Beach, San Bernardino, Los Angeles, San Diego, Fresno, San Jose, Pasadena and Sacramento.

NOTE: We reserve the right to refuse service at any time

C. A. Martyn, D. C. A. P. Koentopp, D. C.

"Foremost Chiropractic Organization In The West"

From BANK to BANK Without Trouble or Cost

NOW IS THE TIME to arrange to move the money you have on deposit with a Savings Bank "Back East" to this Branch of Security-First National Bank.

Your Term Savings Account here is equally safe, it will earn the same or higher interest, it is at work in your own community helping your own prosperity.

Term Savings Accounts mature interest June 30. Bring your pass book into this Bank now...in June...and we will arrange to move the account here when interest matures. On July 1 your money will be in your own convenient local bank, with no loss of interest and no cost for exchange.

SANTA ANA BRANCH

FRANK J. WAS, Manager

Fourth and Main Streets

SECURITY-FIRST NATIONAL BANK OF LOS ANGELES

U. S. TENNIS STARS WIN AT WIMBLEDON

WIMBLEDON, Eng., June 28.—Wilmer Allison of Austin, Tex., defeated Edward Moon, Australian champion, in the first round of the British tennis championships today, 6-1, 6-3, 6-3. Moon was seeded No. 8.

Berkeley Bell, also of Austin, Tex., won over the English player, A. W. Vinal, 5-7, 6-4, 6-3, 6-1.

Henri Cochet, 1929 titleholder, beat Hans Timmer of the Dutch Davis Cup team, 6-4, 9-11, 4-6, 6-2.

Gregory Mangin of Montclair, N. J., defeated Toshira Ota, Japanese star, 4-6, 6-2, 6-1, 6-2.

John Doeg, of Santa Monica, Cal., won from Nigel Sharpe, British Davis Cup player, 6-3, 6-1, 4-6, 4-6, 6-1.

Jean Borotra, France, defeated F. Crosbie, of England, 6-0, 6-4, 6-2.

WASHINGTON CREW MAN PULLS MUSCLE

POUGHKEEPSIE, N. Y., June 23.—Washington, one of the favorites for the 4-mile varsity boat race in the Intercollegiate Rowing association championships on the Hudson Thursday, has received a serious setback with the apparent loss of one of its regulars, Lawrence Schoel, No. 5 in the Huskies boat.

Schoel pulled a muscle in the time trial Saturday night, and it was undetermined today whether he would be in condition for the big race. Coach Al Ulbrickson has moved Phillipes from No. 3 to No. 5 in the varsity boat and shifted Schmidt from the junior-varsity boat to No. 3 in the varsity shell.

PRIZE AWARDED IN BREA HOME CONTEST

BREA, June 23.—P. J. Fackleman, residing at 420 West Cedar, was yesterday awarded the prize of a $10 nursery order for the best appearing home surroundings in the contest sponsored by the Brea Chamber of Commerce. Judges were Mayor Edward Craig, chairman; H. M. Massey, W. A. Culj, Mrs. John Gnagy and Mrs. R. M. Fleisher.

Those receiving honorable mention in the contest were H. F. Moore, 116 South Redwood; A. Leslie Heggie, 305 South Flower; Mrs. Frank Ellingson, 241 South Walnut; John Wallace, 313 South Pomona; Ben Sutton, 101 South Flower; H. B. Countess, 228 South Walnut; Mrs. C. H. Woodruff, 207 West Cedar.

NINE INJURED IN EIGHT CAR CRASHES HERE

A series of eight automobile accidents in and near Santa Ana over the week end, injured nine persons and were the cause for two arrests by officers, a check of the police stations and hospitals revealed today.

None of those injured was believed to have been fatally hurt although some of the accidents were of a spectacular nature.

Henry Espinoza, of 1861 West Eighth street, is said to be in a serious condition at the Orange county hospital, as the result of a collision between two cars last night, at Fifth and Artesia streets. The car driven by Gerardo Fierro, 24, of Laguna Beach, was owned by S. S. Sakamato. The other car was driven by Ylario Alvarez, Santa Ana.

Fierro was arrested by City Officers Flower and Murrillo and is being held in the county jail for investigation and alleged failure to have an operator's license.

Espinoza was seriously cut about the head. His condition was reported as improved this morning. No one else in the two cars was reported injured.

Ray Moore, of 615 West Santa Clara avenue, was seriously injured about the head at 6 o'clock last night, when a truck he was driving ran off the road in the Aliso canyon, throwing him out. He was found at the bottom of the cliff by Herbert Fosdick, of 923 East Ocean avenue, Long Beach, who brought him to the Santa Ana police station, where Moore was given medical treatment.

Moore reported that he was returning from Trabuco canyon with a truck load of chairs and that the last thing he remembered was going down a hill. He was rendered unconscious by the fall, but is not believed to have been fatally hurt.

Norma Lee Squyers, four-year-old daughter of Ray Squyers, of Santa Ana, suffered a dislocated shoulder and serious hurts about the head when the car in which she was riding with her father collided with a machine driven by Rollo Suddath, of 1311 West Fourth street, at Orange avenue and Pomona street last night.

The child was taken to the Santa Ana Valley hospital.

Ben Garland, of 600 East Fourth street, was run down and slightly injured at 8:30 p. m. Saturday, by a car driven by Bob Merrill, of the Y. M. C. A., here, at Walnut street and Broadway, according to a police report. The man was taken to the Orange county hospital.

C. B. Culley, 38, oil worker of 1234 South Main street, was arrested in the 2100 block on South Main street at 7:45 p. m. Saturday on a charge of driving an automobile while under the influence of liquor, following the wrecking of his automobile. No one was reported injured.

John S. Graham, four years old, was injured when he was struck by an automobile driven by Cleo L. Owings, of 2523 West Eighth street, in front of his home at 124 Franklin street at 1:30 p. m. yesterday. The child was not badly hurt.

J. F. Donovan, 22, of the U. S. S. California, suffered cuts and bruises about the head in an automobile accident near here yesterday. He was taken to the Orange county hospital.

George Cunningham, of 200 West 59th street, Los Angeles, was injured last night when he went to sleep at the wheel of his car and the machine crashed into a ditch near Irvine, it was reported.

He was a patient in the Orange county hospital today, but is not believed to hvae been seriously hurt in the wreck.

M. Dervantes, Santa Ana Mexican, suffered a broken femur in an automobile accident in Santa Ana yesterday, it was reported from the county hospital, where he is a patient.

THE STANDINGS

COAST LEAGUE

	W.	L.	Pct.
Sacramento	45	31	.592
Los Angeles	43	33	.566
Oakland	43	35	.551
San Francisco	42	36	.538
Mission	38	39	.494
Hollywood	36	42	.462
Seattle	33	45	.423
Portland	29	48	.377

Yesterday's Results

Hollywood, 6-4; Mission, 1-9.
Los Angeles, 4-4; San Francisco, 2-5 (second game 12 innings).
Oakland, 2-5; Portland, 0-2.
Sacramento, 8-2; Seattle, 2-6.

NATIONAL LEAGUE

	W.	L.	Pct.
Brooklyn	37	21	.638
Chicago	36	25	.590
New York	31	26	.544
St. Louis	29	29	.500
Boston	26	30	.464
Pittsburgh	25	31	.446
Philadelphia	23	31	.426
Cincinnati	23	37	.383

Yesterday's Results

Brooklyn, 9; Pittsbzurgh, 6.
Boston, 3; Chicago, 2.
St. Louis, 12-9; Philadelphia, 3-3.
New York, 6; Cincinnati, 4.

AMERICAN LEAGUE

	W.	L.	Pct.
Philadelphia	38	23	.623
New York	34	23	596
Washington	34	24	.586
Cleveland	33	26	.559
Detroit	27	34	.443
St. Louis	26	34	.433
Chicago	22	23	.400
Boston	21	38	356

Yesterday's Results

New York, 5-2; St. Louis, 4-5.
Detroit, 5-4; Boston, 3-2. (Second gamec alled in sixth, Sunday law.)
Cleveland, 4; Philadelphia, 2.
Washington, 10; Chicago, 3.

EAT AT THE

New Owl Cafe

305 Spurgeon

SPECIAL LUNCH, 35c

Also A-La Carte Service

PLAN TO RETURN PRISONERS HERE

Following the receipt of a telegram from Kansas City police authorities, expected this afternoon, deputy sheriffs probably will leave here for that city to return Ralph H. Gorman and Hugh E. Doyle to Santa Ana.

The men were arrested in connection with an alleged stock selling scheme in which a number of well known Santa Ana and Orange county people were alleged to have been swindled. The amount of money involved is not known at the present time.

The men were arrested in Kansas City on a complaint made through Mrs. Georgie Fisher, of Anaheim, who claimed that she was defrauded of approximately $1000 in the scheme. The complaint was asked for by Frederick W. Bahl, deputy corporation commissioner of the state.

Officers here do not know who Doyle is, but are of the opinion that he is one of the five wanted and that he is using an assumed name.

Prices At Penney Stores Take Drop

Material reductions in the base prices of a wide variety of articles have resulted in a general repricing of these items by our 1450 stores, with the new levels representing a substantial increase in the customer's buying power, according to a statement released here today by Earl C. Sams, president of J. C. Penney Company.

"Commodity prices, particularly in staple lines, have been declining for some time past," Mr. Sams states, and orders now being delivered to our stores are on a lower basis, enabling us to pass on the consequent savings to our customers.

"There have been notable reductions so far in silk piece goods, sild hosiery and other items which have been affected by the general decline in the price of raw silk. Among these are flat crepes, georgettes, satin crepes and other silks which show very substantial reductions. Some of our own well known brands of silk hosiery are today priced lower than at any time since the war."

Gets Broken Hip While Bathing In Laguna Breakers

Victim of a peculiar accident at Laguna Beach yesterday afternoon while she was swimming, Bertha Clifton, of 44 North Brickley place, Pasadena, was this afternoon a patient in the Santa Ana Valley hospital.

She suffered a broken hip bone, caused when a huge breaker caught her and dashed her to the sands.

Hospital attendants said the patient would be transferred to Pasadena hospital this afternoon.

Pro Sets Record At San Clemente

SAN CLEMENTE, June 23.—Three golf events featured the San Clemente course over the week end. Pete Barner, assistant pro, shot a 71 to set a new course record, breaking Tom Murphine jr.'s 73. The Murphines, father and son, and the Vans, father and son, finished all square after an 18-hole match. San Clemente defeated Escondido in a team match, 15 to 9.

THE New MODE

413 NORTH SYCAMORE ST.

MIDSEASON CLEARANCE SALE

Great Reductions on

Dresses and Coats

COME EARLY

PIGGLY WIGGLY

All Over the World

Mon. Tues. Wed.

SPECIALS!

Effective June 23rd to 25th

Here's a group of specials that should appeal to every woman who keeps house—prices that mean bigger savings on everyday commodities.

EGGS

Fresh ranch,

Doz. 30c

WHITE KING Granulated SOAP

Limit 2 Pkgs.

Lg. Pkg. 36c

—Wednesday Only!—

Bread AMERICAN YOUTH White or Whole Wheat Large Loaf 7½c

Butter Sunset Gold, lb. 36c

Fresh Fruits and Vegetables

Tuesday and Wednesday Features

PEACHES—Early Triumph 4 lbs. 25c

APRICOTS—Local Royals 7 lbs. 25c

25-lb. Lug (for canning) . . 80c

STRING BEANS—Kentucky Wonder . . . 2 lbs. 15c

BANANAS—Solid fruit . . . 5 lbs. 25c

Santa Anan's, here is your real opportunity for buying a real high class radio in a standard make set at a price that can't help but be attractive to you if you're thinking at all about buying a radio in the near future.

SALE Of Demonstrator Radios

Slightly Used Trade-Ins — and NEW

BOSCH

The Boschs are brand new. We have one regular $219.00 Bosch to be sold for $139.00 and 2 Bosch Lowboys, regular $179.00, for $116

RADIOLA

This Radiola is a small Consolette with 7 tubes, Model 33, in a very attractive modern design. There is only 1 obtainable at $49

COLONIAL

This is a new set that was selling at $213.00. There is just one left to be sold for the very low price of $113

STEWART-WARNER

This is a Table Model set, all electric; was traded in on a new Majestic Radio and we are selling it for $39

BRUNSWICK

This is a beautiful little console, 7 tube set, made by the Radio Corporation of America, and there is only 1, which is a trade-in, to be sold for $59

MAJESTIC

A slightly used model 91 Majestic which now sells for $147.50, and there are only 2 of this model to be sold for $116

PHILCO

We have a large variety of Philco, some brand new, all to be sold at greatly reduced prices. One very special at $79

ATWATER KENT

We have several Atwater Kents which have been used and floor demonstrators, and especialy one 8-tube set for $89.00. We are featuring a used 7-tube all-electric set for $49

MUSIC BOX

This is one of our regular $59.50 radios, but in order to have everything represented in the sale, we are cutting this $10.00, to be sold for $49

EARL

This is a small $117.25 Consolette which we have had on sale, but we are selling it at a price which we have not offered before, for $59

ROYALA

This is a small Consolette which sells at $149.50 and has been traded back in and we are selling it for $49

$10 DOWN — Balance One Year

O. S. Peterson Co.

Phone 661 423 West 4th St.

HOY TALKS ON CONSERVATION AT FARM MEET

"Orange county cannot wait for the Hoover-Young commission to move, but must go ahead and put in the money for a water conservation plan, to be reimbursed later by the state," said Engineer W. W. Hoy as he gave a condensed account of the findings of the state in its survey of the Santa Ana river basin, to members of the Yorba Linda Farm center at their meeting recently.

Another feature of the meeting was the appointment by President George Kellogg of heads of committees for the year. F. W. Stahler is head of the citrus committee with Ralph Shook in charge of the fertilizer committee and Sam Paine in charge of pest control. Other appointments were: Avocado committee, E. E. Knight; culture, F. W. Schulte; marketing, L. C. Janeway, public works committee, J. W. Hargrave, chairman; conservation, E. J. Lewis; highways, M. J. Hammon; service, N. W. Renniker; Imperial highway, R. K. Culver; welfare committee, the Rev. Grover S. Ralston, chairman; hostess, Mrs. A. C. Pickering; membership, B. J. Foss; advertising, Curtis Morris, finance committee, Phill Damon, chairman; income, V. C. Dillingham; taxes, Fred Johnson; legislative committee, C. H. Seamans, chairman; resolutions and by-laws, F. E. Moll; proposed legislation, B. M. Selover and administration, E. J. Herbert.

Hoy was introduced by E. J. Lewis, superintendent of the Yorba Linda Water company.

"The state plan calls for an expenditure of 180 million dollars in the state, with 33 million to be applied in the Santa Ana river district," said Hoy. The plan for check dams and spreading grounds was outlined by use of a map showing their locations.

At the business meeting R. D. Flaherty, secretary of the Farm bureau, talked about the difficulty under which the fruit patrol was working, in not having authority to stop cars carrying farm produce, and stated that the Farm bureau desired an ordinance covering this situation.

J. J. Carter reported on the directors' meeting of June 5, and was appointed as a committee to see about asking the directors to hold a meeting at Yorba Linda. R. K. Culver gave a report on the progress of the Imperial highway.

President Kellogg appointed three members of a committee to take charge of the exhibit at the county fair, naming the Rev. Grover C. Ralston, C. W. Morris and H. S. McCracken.

Announcement was made of the next meeting of the Placentia Chamber of Comemrce Tuesday noon, with H. H. Hale as host, to be followed by a speech, by Bruce A. Findlay of the Los Angeles Chamber of Commerce.

TELEPHONE GIRLS ENTERTAIN LODGE

"Thank-you" girls from the Santa Ana telephone office provided the entertainment for the Jubilee lodge meeting Saturday night at the Masonic temple. Allien Lair was program chairman.

Earl Morrow, district manager here for the Pacific Telephone and Telegraph company, acted as announcer for the musicians. Miss Ruth Le Londe opened the program with a vocal solo, "Romance," followed by a vocal duet by the Cogswell sisters, "Sometimes." Miss Ann Phillips offered "Lieberlied," by Kreisler, on the violin, and Miss Bobbie McKean sang "Ah! Sweet Mystery of Life." The Misses Cogswell, La Londe and McKean then sang "It Happened In Monterey," accompanied by Miss Lucile Huston on the piano and Miss Phillips on the violin.

DR. WARMER TO GIVE ADDRESS AT CONFERENCE

Scheduled to give the main address at the evening of the opening day tomorrow, Dr. George A. Warmer, pastor of the First Methodist church of Santa Ana, will attend the Southern California annual conference of the Methodist Episcopal church at Long Beach from June 24 to 30.

The sessions will be held in the First Methodist Episcopal church at Pacific avenue and Fifth street, with Bishop Charles Wesley Burns presiding. Tuesday at 7:30 p. m. there will be a reception to Bishop Burns, followed by the annual memorial service at which Dr. Warmer will deliver the address. Wednesday will be the world service day while Thursday woman's day.

Friday will be brotherhood day, with Dr. J. Hudson Ballard speaking on "The Psychology of Influence." Young folks' day is to be Saturday. On Sunday, love feast will be at 9:30 a. m.; morning worship at 10:45 a. m. with Bishop Burns preaching; ordination meeting at 2:30 p. m.; anniversary of Latin-American mission at 4 p. m.; conference of Epworth league at 6:15, and evening worship at 7:30 p. m., with Dr. Frank Linder, of San Diego, preaching.

Monday wil be devoted to business, with the reading of appointments and adjournment at noon.

Yachting News

BY S. H. LUCAS

NEWPORT BEACH, June 23.—The active yachting season was opened yesterday by a performance trial of power cruisers in which the Ruddel finished 13 seconds ahead of Lestelle, actual time. As Ruddel's rating is about an hour faster than Lestelle's, the handicap when figured will probably show the trophy going to Captain Wilson of Lestelle.

In the star boat race, in which seven started, several illuminating facts were noted. The results of this trying out race does not count in the seasonal averages, but considerable interest was displayed in the performance of the boats equipped with the new rig. In this rig the boom is considerably shorter than in the old one, and the hoist greater. The jib is somewhat larger, and this feature, together with the decreased leverage exerted laterally by the shorter main boom, decreases the tendency to wallow during a knock down. The increased length of the after leach of the mainsail allows the wind to spill more readily, and the boat now recovers instantly and jumps ahead on the come up.

Some trouble is reported about the interference of the shrouds with the jib sheets when sliding with started sheets, but that minor difficulty will undoubtedly be overcome.

The race was won by Billy Lyons in his first attempt with a star. Billy swept the board with his snowbird in the bay last year and should be proud of his showing in his first attempt with the larger boat.

The boat is the product of the shop of Douglas, the canoe builder, and the way she walked to windward, during which beat she gained 45 seconds on Hubbard, makes it evident that she will bear watching this year.

After rounding the stake, Hubbard got his jib boomed out first and during the run home picked up 37 seconds on Billy, finishing three seconds behind in second place. Hubbard was filling his jib on the run home to better advantage than Lyons, but that is not to be wondered at as Hubbard is an old campaigner and I doubt if Lyons ever used his sail in this manner before.

During the race the Wetona of Los Angeles came sailing past the fleet on her way to Newport harbor. With the wind abaff the beam she was carrying all canvas except her advance staysail and with the enormous hoist of her marconi mainsail, presented a beautiful picture. Her owner, Charles L. Reynolds and party were aboard.

The race was sailed in one hour, three minutes and 15 seconds. Entrants were:

No.	Name	Skipper	Finish
742	....	Lyons	......3.8.15
723	Tempe IV	Hubbard	....3.8.18
428	Sirius	Murphy	.. ....3.10.44
568	Turtle Star	Bartholmae	3.11.35
591	Mart	Rice	............3.15.45
628	All Star	Keith	........3.16.20
297	Barbara J	Beardsly	...3.17.25

PACIFIC STATES LOAN COMPANY LEADS NATION

(Continued from Page 1)

founded in 1889. Its greatest growth has been within recent years following the introduction to its structure of customer-ownership which was originated by the California power utilities corporations and which has been so successful in their development.

Following the inauguration of the customer-ownership plan Pacific States Savings entered into branch operations and today has twenty-five offices in twenty-two California communities. Not only is the institution America's largest building and loan association in point of resources but also in scope of branches, which serve virtually every section of the state. Through its state-wide operations Pacific States Savings has applied diversification to building and loan.

Total Resources

The present resources of Pacific States Savings are $65,116,609. Starting the year 1929 with resources of $26,407,877 the institution has shown an increase during the past eighteen months of $38,708,732 of which nearly $9,551,518 was due to consolidations. Executives of Pacific States Savings point out that during the past 12 months, the period of the institution's largest growth, but one association with resources of $1,000,000, has been purchased for consolidation, the balance being entirely due to normal development.

Pacific States Savings now numbers among its customers more than 70,000 savers and nearly 15,000 loan customers, which is equivalent to one of every 63 persons in California.

It has been under the guidance of Robert S. Odell, president of the company, that the institution has climbed to its present position of pre-eminence. Mr. Odell became chief executive of the company early in 1927 and is responsible for the introduction of the many progressive factors entering into the success of Pacific States Savings, the majority of which have been pioneer adaptions to the building and loan field.

Alone In Class

"This achievement, I feel, could only have been possible in California," said Mr. Odell. "This group of cities which our institution serves is doubtless unrivaled as a class anywhere in the world. The recent census reports which indicate population increases in these cities of from 27 to 362 per cent and the high degree of distributed per capita wealth which they enjoy is after all the basis for acceptance of what our institution has to offer.

"Within our institution we are undeniably pleased to know that California has taken national leadership in this field of 13,000 organizations. But we are far more highly pleased with the strength of our structure than with its volume or resources. This, we believe, is convincingly demonstrated by the high ratio of cash and reserves which our latest statement reflects.

"Pacific States Savings has grown with California and actually considers that its real goal is to continue growing with this state."

The Santa Ana branch of Pacific States Savings was recently established at 413 North Main street pending the construction of its permanent Santa Ana home. W. L. Copeland is in charge of the local office as manager.

ONE LESS CASE OF MALADY

With the release today of Russell Jennings, four, of Placentia, from infantile paralysis quarantine, only seven cases remained in Orange county, it was stated today by Dr. K. H. Sutherland, head of the county health department.

It is expected that several more cases will be released in the near futur and rid the county of the disease. Since the first indications in April, 17 cases have been reported.

W. J. Murphy At Conclave Of Veterans

William J. Murphy of Santa Ana, national commander of the Disabled Veterans of the World war, is in New Orleans today for the annual convention and reunion of the former doughboys.

Attention at the convention is centered around the choosing of the man to succeed Murphy. Major General Hamlet C. Ridgeway, of Chicago, it is understood, is being backed by the powerful California and Illinois delegations.

Murphy was elected at the convention held in New York City last June. Since that time he had been in Santa Ana but a few days, although his wife and son are still living here.

It is understood that Murphy will return to Santa Ana immediately after the convention. Rumors also have it that Murphy is being mentioned in Washington as a possible appointee in the veterans bureau in the capital city.

DRILLING ACTIVITY FOR BREA

BREA, June 23.—With two-thirds of its surplus storage exhausted, a major oil company in the Brea field, according to report, will shortly begin pronounced activity. It is expected that more than a dozen strings of pipe will be put in operation by this company. The slump in the Santa Fe Spring field is doubtless a contributing feature in the possible renewal of the Brea field.

Join the Santa Ana Junior Municipal Band. Free instruction. No dues. Open to any boy from Santa Ana or Orange Co. Apply to Prof. D. C. Cianfoni, 306 N. Main.—Adv.

MARTIN BEGINS CONSTRUCTION OF NAVY PLANE

Glenn L. Martin, successful plane builder now operating a big plant at Baltimore, Md., launched at his yards there Saturday the first of a large number of navy flying planes he is under contract to build for the national government, according to word received here today by his father, C. Y. Martin.

Martin originally was given a contract for 39 ships and the order recently was increased by 25, according to his father. The contract price, while not known here, is in excess of $2,000,000 for the 64 planes.

When Martin moved his plant from Cleveland to Baltimore a little more than a year ago, he was employing 700 men. The number of employes today is 13,000, a good indication that the former Santa Ana man is meeting with big success in his manufacturing enterprise. It will be recalled that Martin many years ago made his first experiments in the building and flying aircraft here in Santa Ana.

Mrs. C. Y. Martin, who is with her son in Baltimore, underwent a major operation in the John Hopkins hospital at Baltimore a few days ago, it was revealed today by her husband. She is expected to leave the hospital some time this week and return to her home in Baltimore.

It is possible the health condition of Mrs. Martin will prevent the usual summer visit to Santa Ana by herself and nationally known son.

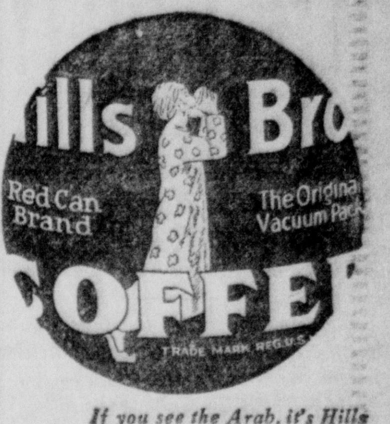

If you see the Arab, it's Hills Bros. Coffee, which is roasted

a few pounds *at a time*

THIS accurate, continuous process—Controlled Roasting—creates a flavor no other coffee has. Every berry is roasted evenly—to a perfection no bulk-roasting process can equal.

Fresh from the original vacuum pack. Easily opened with the key.

HILLS BROS COFFEE

© 1930

Haber's FOR STYLE

203 West Fourth Street SANTA ANA

JUNE DRESS and COAT SALE

EXTRA SPECIAL! 35 NEW SILK DRESSES $1.95 Limit 1 to a Customer

Starts Tuesday, June 24th

FREE DRESS! One of the Famous "Frenchie Frock" Wash Dresses FREE with a $10 Purchase.

Special Sale Group! NEW SUMMER DRESSES COATS SUITS $5 Formerly Priced to $14.95, Now—

PHENOMENAL VALUES! 3 Greatly Underpriced Groups of New—

DRESSES and COATS $8.95 $12.95 & $18.95

Extraordinary Offer! Your Choice of Any STRAW HAT IN OUR STOCK. Values to $8.95 $1

SALE SPECIALS!

CORSAGE FLOWERS, $1.00 to $2.95 values	19c
NEW NECKLACES, values to $1.00	29c
FULL FASHION HOSE, silk to top	89c
FLANNEL SKIRTS, $5.00 values	$1.95
LEATHER BAGS, values to $5.95	$1.49

HABER'S - - - 203 W. Fourth St.

Yes, we have the official Boy Scout First Aid Kits, and other Boy Scout Camping needs, such as: Kodaks, Films, Flash lights, Watches (pocket Bens). The Girl Scout, Girl Reserve, Camp Fire Girl will also find her many vacation needs here.

WINGOOD DRUG CO.

220 East Fourth Street

SANTA ANA

MONEY - SAVING - VALUES

Anniversary 20th EVENT CONTINUES

MEN . . . You should come in and examine these Suits. They are the very latest style, well tailored, and surely amongst them you will find just the color or shade you are looking for.

Remember . . . these suits were bought at a factory close-out, especially for this Anniversary event. Hence these prices.

$24.50 $28.50 $34.50 $38.50

Mostly 2 Trouser Suits

We Invite Your Critical Examination

and—GENTLEMAN

These Shirts At Only $1.65 3 for $4.50

Why—no matter how discriminating your shirt-tastes are, we challenge you to outguess this collection of gay or calm patterns, smart little designs and figures, iridescent rayon stripes, in color combinations to please your most exacting good taste—and we guarantee every one of these shirts—they are absolutely color-fast, so why wait—REMEMBER, at Hill and Carden's, and only $1.65, 3 for $4.50.

P.S.: . . The collar is cut to fit snug and lay in place—as it should.

20th Anniversary Prices Prevail in the Boys' Department Also

HILL & CARDEN

SEE OUR WINDOWS

Radio News

PLAN VARIETY ON TELEPHONE GIRLS PROGRAM

A telephone girls' variety program, from 9:30 to 10 p. m. will be one of the featured offerings tonight on the program of KREG, official broadcasting station of the Santa Ana Register. Other outstanding artists who will appear today are Alan A. Revill, organist; Margaret Vanderwollf, vocal soloist; Gene Thiele, banjoist; Cleo Bowers Hein, soprano, and Those Three Boys.

Revill's organ recital by remote control from the First Congregational church, of which the Rev. Perry F. Schrock is pastor, will be heard from 6 to 6:30 p. m. It will follow the children's hour, with Inez Moore, from 4 to 5 p. m., the Shoppers' Guide, with music, from 5 to 5:45 p. m., and the reading of the day's news, from 5:45 to 6 p. m.

Margaret Vanderwollf, vocal soloist, will appear on the Balboa Beach program from 6:30 to 7 p. m. A Farm bureau talk will be on the air from 7 to 7:15 p. m. Gene Thiele, banjoist, will entertain from 7:15 to 7:30 p. m.

From 7:30 to 8 p. m. pupils of Elwood Bear will play. They will be followed by pupils of Madame Buttree's studio, who will broadcast from 8 to 8:30 p. m.

Those Three Boys will entertain from 8:30 to 9 p. m., the first 15 minutes of their program being sponsored by the City Bond and Finance company. Cleo Bowers Hein will be on the air from 9 to 9:30 p. m., followed by the telephone girls' variety program, frfom 9:30 to 10 p. m.

PENNZOIL
SUPREME PENNSYLVANIA QUALITY — SAFE LUBRICATION

ANYWHERE EVERYWHERE

"What do you mean ... Eastern?"

If your dealer asks you this question, it *is* because there is no brand of oil called "Eastern". "Eastern" is just a nickname for any and every oil produced East of the Rockies. It does not mean Pennsylvania oil, or *any* oil of *known* quality.

Specify *Pennzoil* by name. Guaranteed 100% Pure Pennsylvania Oil of Supreme Quality. It's built to meet the mile-after-mile grind of hardest vacation driving safely and economically.

Start your vacation right with a crankcase full of Pennzoil and use nothing else. It's sold everywhere in the West by 13,000 dealers.

35¢ a quart

RADIO PROGRAMS

KREG

199.9 Meters — 1500 Kilocycles

MONDAY, JUNE 23

9:30 to 10:00—Dr. Dean's "Health" program.
10:00 to 10:15—Old-time piano selections.
10:15 to 10:30—Studio program.
10:30 to 10:45—Eugene Browne, popular piano selections.
10:45 to 11:00—Studio program.
11:00 to 11:30—Ann and Gene.
11:30 to 11:45—Fredda Moesser Barger, "A Little of This and a Little of That."
11:45 to 12:00—Early news dispatches.
4:00 to 5:00—Children's Hour with Inez Moore.
5:00 to 5:45—Shoppers' Guide with music.
5:45 to 6:00—News of the day.
6:00 to 6:30—Organ recitla, by remote control from the First Congregational Church—Alan A. Revill, organist.
6:30 to 7:00—Balboa Beach hour, featuring Margaret Vanderwollf, vocal soloist.
7:00 to 7:15—Farm Bureau talk.
7:15 to 7:30—Gene Thiele, banjoist.
7:30 to 8:00—Elwood Bear's pupils.
8:00 to 8:30—Madame Buttree's studio talent.
8:30 to 8:45—City Bond and Finance Co. program — featuring 'Those Three Boys."
8:45 to 9:00 — Those Three Boys continue.
9:00 to 9:30—Cleo Bowers Hein.
9:30 to 10:00—Telephone Girls variety program.

KREG

199.9 Meters — 1500 Kilocycles

TUESDAY, JUNE 24

9:30 to 10:00—Studio program.
10:00 to 10:15—Old-time piano selections.
10:15 to 10:30—Studio program.
10:30 to 10:45—Eugene Browne, popular piano selections.
10:45 to 11:00—Studio program.
11:00 to 11:30—Ann and Gene.
11:30 to 11:45—Fredda Moesser Barger, "A Little of This and a Little of That."
11:45 to 12:00—Early news dispatches.
4:00 to 5:00—Children's Hour with Inez Moore.
5:00 to 5:45—Shoppers' Guide with music.
5:45 to 6:00—News of the day.
6:00 to 6:15—The Dumbbells.
6:15 to 6:30—Dr. Dean's program, featuring Dorothy McMillan Wright, accordionist.
6:30 to 7:00 — Brewer's Kentucky Wanderers.
7:00 to 8:00—Santa Ana Merchants' program, under the direction of Marie Dolor, with orchestra.
8:00 to 8:30—Steiner's Lawnmower Shop program, presenting the Cornhuskers.
8:30 to 8:45—City Bond and Finance Co. program featuring Doc and Ray, Vib-ra Banjo Duo.
8:45 to 9:00—Doc and Ray Duo continue.
9:00 to 10:00—City of Santa Ana program.

L. A. STATIONS

3 to 4 P. M.

KMTR—Dance orchestra.
KFI—Book reviews. Home hints, 3:30.
KMPC—U. S. C. lectures.
KTM—Don Allen. Records, 3:30.
KHJ—Records. Girl Scouts, 3:15. Home problems, 3:30. Boy Scouts, at 3:45.
KFWB—Art and Artie. Don and Ron, 3:30.
KFVD—Records; Spanish program, 3:0.
KNX—Organ, piano, violin, :05.
KFOX—"Campus Sweties." Organ at 3:30.
KGER—Long Beach band.
KECA—Jerome Powers. Popular ballads, 3:30.
KMIC, KGFJ, KGER—Records.

4 to 5 P. M.

KFI—Dental talk. Big Brother, 4:30
KMPC—U.S.C. lecture.
KTM—Organ; "Uncle Jay," 4:30.
KHJ—"Bally Hood." Records, at 4:30.
KFWB—Ray and Her Pals to 6.
KNX—Home Building. Records, 4:30.
KGFJ—Mildred Shry. Records, at 4:30.
KFOX—"Pansy." 4:15. Tiny Tots.
KGER—Records. Organ, 4:30.
KECA—Health, 4:30.
KMTR, KMIC—Records.

5 to 6 P. M.

KMTR—Records, 5:15; news, 5:45.
KFI—Story Man. Baritone, 5:30. Markets, 5:45.
KMPC—Just Kids.
KHJ—Rear Admiral Byrd.
KNX—Travelog; Brother Ken, at 5:15.
KMIC—Records at 5:05.
KGFJ—Markets; string trio, 5:15.
KFOX—Organ. Harmony Boys, 5:30
KGER—Organ. String Trio.
KECA— Vic Young's orchestra. Family party, 5:30.

6 to 7 P. M.

KMTR—Lloyd S. ..ix. Records, at 6:15. Recreated football game, 6:30.
KFI—Rochester orchestra. "Empire Builders," 6:30.
KMPC—Dance orchestra, 6:30.
KELW—Organ.
KHJ—Carnera-Godfrey fight. 'Mac' 6:30.
KFWB — Emma Kimmel; Salon orchestra. Jackson's entertainers 6:30
KNX—Lucy Lee. Hatch's quartet, 6:30.
KMIC— Organ. Musical memory contest, 6:30.
KGFJ—Edmunds' orchestra.
KFOX—"Em and Clem." Hawaiian trio, 6:30.
KGER—Revelers, 6:30.
KECA—Wilson's orchestra. Hey's orchestra, 6:30. Wedgwood Nowell, 6:45.

7 to 8 P. M.

KMTR—C. of C. talk. Harold Rhodes, 7:15. "Internatinoal Dances." 7:30.
KFI — "Four-H club" program. Blanche Crossman, 7:30.
KELW—Dance band.
KHJ—Light concert. "Symphony," 7:30.
KFWB—Cecil and Sally. Dahl's band, 7:10. Piano, 7:30. "Dogs." 7:45
KNX—"Prof. Herman Schnitzel." "Under the Makeup," 7:08. Symphony, 7:30.
KMIC—"The Daily GBrind." !!Under a Dixie Moon," 7:30.
KGFJ—Orchestra.
KFOX—"School Kids."
KECA—"Happy Chappies." Male quartet, 7:15. "Amos 'n' Andy," 7:30 "Jack and Jill," 7:45.

8 to 9 P. M.

KMTR—Bailey's orchestra; "Jean and Jane," 8:30.
KFI—Sieger's Symphonists.
KMPC—"Simmy and Mike." 8:15. Dance orchestra, 8:30.
KTM—"Fiesta Artistics." Twilight Memories, 8:30.
KHJ—Blue Monday Jamboree to 10.
KFWB—"The Samovar." Hoagland Trio; Loyce Whiteman, 8:30.
KNX—Playlet. "Violin Choir," 8:30.
KMIC—"Old Favorites." Hawaiians, 8:30.
KGFJ—Blcakbirds, string quintet, 8:30.
KOFX— Dance orchestra. Texas Cowboys.
KGER—Mariners' orchestra.
KECA—The Blue Boys.

9 to 10 P. M.

KMTR — "Serenaders." Happy Harry, 9:30.
KFI—"Informal Recital," to 11.
KMPC—U. S. C. lectures.
KTM—Santaella's orchestra.
KFWB—Martinez' orchestra; Vernon Rickard; Boswell Sisters.
KNX—Male quartet; "Radio Detective," 9:30.
KMIC—Hawaiians; dance orchestra, 9:30.
KGFJ—Quintet; Blueblowers, 9:30.
KFOX—Duo, organ, 9:15; Texas Cowboys, 9:30.
KECA—Jean Dunn; Van Dyne's orchestra.

10 to 11 P. M.

KMTR — "Serenaders." Happy Harry, 9:30.
KFI—"Informal Recital" to 11.
KMPC—U. S. C. lectures.
KTM—Santaella's orchestra.
KFWB—Martinez' orchestra; Vernon Rickard; Boswell Sisters.
KNX—Male quartet; "Radio Detectives," 9:30.
KMIC—Hawaiians; dance orchestra, 9:30.
KGFJ—Quintet; Blueblowers, 9:30.
KFOX—Duo, organ, 9:15; Texas Cowboys, 9:30.
KECA—Jean Dunn; Van Dyne's orchestra. . .

10 to 11 P. M.

KMTR—"The Old and New."(
KTM—Organ.
KHJ—Ted Fiorito, 10:05.
KFWB—Ben Bernie, George Olsen, 10:30.
KFVD—Tom and Wash. Organ, at 10:15.
KNX—Johnny Hamp to 12.
KMIC—Rocky Bernard; "Dot and Dash," 10:30.
KGFJ—Blueblowers. Organ, 10:30
KFOX—Young Folks at Home.
KGER—Mariners.
KECA—Felipe Delgado. Exercises, 10:30.
KMPC—Records.

11 to 12 Midnight

KMTR—Marathon.
KFI—Laughner-Harris' orchestra.
KTM—Honolulu Four.
KHJ—Earl Burtnett, 11:05.
KFWB—Joseph Scravanich.
KMIC—Marathon.
KGFJ—Blackbirds.
KFOX—Dance music.
KGER—Quiet Time Tunes.
KMPC, KFVD—Records.

12 Midnight to 7 A. M.

KMTR—'8-Ball and Charley Lung.'
KFI—Markets, 6:30. Exercises, at 6:45.
KTM—Records to 1; records at 6.
KHJ—Organ to 1.
KNX—Exercises, 6:45 to 8.
KMIC—Records to 6; "Uncle Bim and Andy," at 6.
KGFJ—Blueblowers, to 1; records to 7.
KFVD—Organ to 1; Don Julio, 6.
KFOX—Records to 3 and 5 to 7.

Amos 'N' Andy In Person

By James R. Crowell

INSTALMENT NO. 4

We left the boys in a huddle working out a great idea. The outcome of their cogitations that night was the creation of the rado characters, Sam 'n' Henry, predecessors of Amos 'n' Andy. They had told the studio manager they would have an idea for him the following evening. True to that promise, they suggested a radio sketch featuring two darkies and submitted the script showing how it could be carried out. They also rehearsed it for the studio officials.

It was a spark of genius. The radio folks snapped it up and immediately thereafter the characters of Sam 'n' Henry were introduced to the radio audiences within radius of the WGN station. Sam 'n' Henry scored an immediate success, and the boys continued presenting the cketch for a total of 586 nights, their pay meanwhile being advanced to $150 a week each. Then their contract with the Chicago Tribune expired. Soon thereafter they joined the broadcasting station of WMAQ, operated by the Chicago Daily News, but as the Tribune owned title to Sam 'n' Henry it was necessary for them to devise a new serial. Amos 'n' Andy were born forthwith, making their first appearance on the air March 19, 1928.

And so we break in again on the boys, to hear Amos saying—

"Andy, from dis day on you has los' yo' name o' Henry an' now you is jes' plain Andy Brown."

"An' you ain't Sam no mo,' neitheh, but you is Amos Jones. How you like dat?"

"And, does you 'membeh dat crazy? I don't unnerstan' whut was brung up in my home down in Virginny—dat boy we ust call Snowball?"

"Sho, I does. Whut he got do wid dis?"

"Well, we goin' give Snowball a job wid us, Andy—dat's whut. He goin' be Sylves'er."

"Sylves'er who?"

"Sylves'er nobody—jes' Sylves'er."

"Amos, is you dumb or is I carzy? I don't unnerstan' whunt you'ze talkin' bout."

"Kain't you unnerstan,' Andy? I means we'ze going' revent a boy by de name Sylves'er an' I'ze goin' be him."

"Oh, you going be Sylves'er, huh? Well, who Sylves'er goin' be?"

"Sylves'er, he goin' be Snowball, receptin' dat Snowball goin' be Sylves'er. I'ze going' be bof dem an' dey's bof goin' be me. Dat's plain, ain't it?"

"Oh, sho, sho, I gits you now. You means you is goin' go back down to Virginny an' see yo' folks, huh?"

"No, Andy, I means I goin' play like I'ze Sylves'er, an' Sylves'er, he going' play like he's Snowball."

"Say, dat's good all right, Amos. Whut else you going' play?"

"We'ze goin' go in de taxicab bizness, see. An' we'ze goin' tell all de folks 'bout how we'ze gittin' 'long."

"Whut fo' dey want know how we'ze gittin' long? Whut dey care?"

"We gotta make 'em care, Andy, 'cause if dey don't care how we'ze gittin' long, den we ain't."

"Ain't whut?"

"Gittin' 'long. We'ze goin' call ourselfs de Fresh Air Taxicab Company an'—"

"An' we'ze goin' make me prez'dent. Dat soun' good, huh—Andrew Brown, prez'dent of de Fresh Air Taxicab Company of America, Incorpulated? I runs ev'thing receptin' de taxicab an' you runs dat."

"'Splain to me whut you means, Andy."

"I means you goin' git off easy. All you has do is jes' ride roun' all day in de taxicab while I han'ness is run, Amos—dey has men les de heavy brain work in de office. Dat's de way all big bizwhut sets in de office an' thinks out how de udder folks is goin' work. Now me, I'ze good at dat. If you leaves me be an' don't botheh me, I kin think out mo' things dan enuff fo' you to do."

"Goin' call yo'self de prez'dent, huh? Whut you goin' call me?"

"We goin' call you haf pas' five eveh mornin,' Amos."

* * *

And so, ladies and gentlemen, the Fresh Air Taxicab company went on the air. Its success was even more remarkable than the earlier triumphs of Sam 'n' Henry. The explanation of the phenomenal furore it has caused is undoubtedly traceable to the fact that Freeman F. Gosden and Charles J. Correll, portrayers respectively of Amos 'n' Andy, have introduced the most human of characters, such types as Sylvester, modelled after the colored boy whom Gosden had known intimately in his boyhood days in Virginia; Kingfish, head of the Mystic Knights of the Sea, who is always looking for a way to make easy money; Ruby Taylor, Amos' sweetheart, typifying the kind of girl who makes the best wife; Madame Queen, Andy's sweetheart, who is flirtatious, always hungry and conniving.

The recent incident of Amos' speech before the Mystic brotherhood, is a shining example of the human phase of their sketch. What man has not suffered such tortures as Amos went through when enduring that terrible ordeal of making his debut as a public speaker? Again, there is the topical

(Continued on Page 9)

Rush Preliminary Tests For Dam On Irvine Property

Preliminary work, soil tests and figures are rapidly being accumulated for the construction of a dam at the head of Newport bay for the Irvine ranch, it was stated today by James Irvine, jr.

Although plans are incomplete at present, the dam probably will be from 25 to 30 feet high and will impound 12,000 or 15,000 acre feet of water. The project will be launched by the Irvine interests and is located near the gun club and golf course at the head of the bay. It has not been decided when dirt will be moved and other work will start, but C. Roy Browning, engineer, is progressing rapidly with the plans.

Santa Anans End Trip To New York

Making the 3000 mile trip to Albion, N. Y., in eight and one-half days, Mr. and Mrs. P. H. Peters, 1117 South Main street, arrived Thursday, it was revealed today in a telegram to their son, Ernest.

Mr. and Mrs. Peters left Santa Ana June 11 for the east. This is their first trip to New York since coming to California six years ago. They will visit their daughters and friends in Albion before returning to Santa Ana.

"Draperies were furnished Complete by Chandler's

It's a mark of good judgment to have Chandler's furnish the draperies in your home . . . for there's hardly a section in Orange County where our Drapery Department has not been called to supervise and install this important feature of home furnishing.

Our unusually large range of domestic and imported fabrics and curtain materials permits a harmonious selection in complement to your present furnishings, whether pretentious or extremely modest.

Suggestions and color schemes are cheerfully given by expert interior decorators, without the slightest obligation. It's a service this store WANTS YOU to take advantage of. Your inquiries are solicited.

Chandler's
MAIN ST. AT THIRD

EZY-2-TAN for a — Natural Outdoor TAN — without the burn
NOT Greasy

WHY..

...be content with ordinary tires when we will equip your car with the tires that carried all the winners to victory in the great Indianapolis races?

Firestone
TIRES AND TUBES

Drastic price reductions on Firestone championship tires include the complete Firestone line and bring you economy never known before. Act today on these values.

NEW LOW PRICES

Firestone OLDFIELD Balloons		Firestone ANCHOR Double-Breaker	
4.40-21	$6.00	4.40-21	$6.30
4.50-21	6.65	4.50-21	7.00
4.75-19	7.80	4.75-19	8.30
5.00-20	8.70	5.00-20	9.15
5.25-20	10.10	5.25-20	10.60
5.25-21	10.40	5.25-21	10.90

COMPLETE 1-STOP SERVICE
Brake Testing, Adjusting and Relining... Firestone batteries...Scientific Lubrication ...Tire Repairing...Accessories.

Roy J. Lyon
Main at First — Firestone ONE-STOP SERVICE — Phones 4820 4821
Tire Service Inc.

ECONOMY TUESDAY BARGAINS

HELENE'S
413 No. Broadway
Clearance of Straw Hats
Tuesday Economy Day—We offer you unrestricted choice of any Straw Hat for the exceptionally low price of $2.95.
$2.95

The New Mode
413 N. Sycamore St.
SUMMER BAGS
Tapestry, Silk and Leather
$2.95

Clausen Furniture Co.
410 West Fourth St.
COMFORTABLE MATTRESSES
Extremely comfortable and built to give years of service. Your choice of several coverings in a fine assortment of colors. Special at Clausen's for Tuesday.
$6.48

Steiner's Lawn Mower Shop
Cor. 4th and Ross Sts., Santa Ana
THIS AD IS WORTH
Prices have not been changed. This ad is worth $2.00 in cash on any lawn mower in the shop.
$2.00

Crescent Cleaners
1113 East Fourth
SPECIAL THIS WEEK
LADIES' PLAIN SILK DRESSES
Cleaned and Pressed
Cash and Carry
75c

Southern Cleaners
612 W. Fourth St.
Cash and Carry Special
WOMEN'S COATS (Plain)
Cleaned and Pressed
60c

Values That Make You Buy

ECONOMY TUESDAY BARGAINS

Take This Page With You When Shopping

HILL & CARDEN
The House of Kuppenheimer Good Clothes.

20th ANNIVERSARY SPECIAL ON SHIRTS

Broad cloth—full cut, plain colors, smart figures or dressy stripes, collar attached, guaranteed fast colors.

$1.00

These Tuesday Economy Day Bargains present Opportunities that should be Closely Investigated by Each Reader of the Register—This Page is an Institution that has Proven Itself for Over Two Years —Read for Yourself

Taylor's Cash Store
405 West Fourth Street

On Sale Tuesday Only

$1.49 and $1.95 Cotton Dresses

Ladies' Sizes 14 to 52; Girls' Sizes 2 to 14

Not $1.00 dresses, but dresses taken from higher priced lines to clean our stocks. No exchanges, no refunds, no will-calls. Buy several.

$1.00

"CASH SALES" —— "SMALL PROFITS"

ALMQUIST'S
416 West 4th Street

Tuesday Specials at Almquist's

DRESSES

SILK PRINT, SILK SHANTUNG, SILK PIQUES, LINENS. WASHABLE ENSEMBLES. Sizes up to 44.

Again! Great value at Almquist's! Imagine silk dresses at $2.95! The women who buy these beautiful frocks will surely receive a world of value. Many will buy 2 or 3. Be here early.

$2.95

The Diamond Booteries
303 West 4th St., Santa Ana

REVIVO HEALTH SHOES

The Diamond Booteries are exclusive agents for "REVIVO HEALTH SHOES." They are made over combination lasts and we carry them in all sizes from triple A to triple E widths. You will find black, white, blonde and brown here for your choosing.

$6.00

THE NEW MODE
413 No. Sycamore St.

. MILLINERY CLEARANCE .

Hundreds of Summer Hats, Straw Hats, Summer Felts. All good summer colors.

$1.88

Banner Produce Co.
Grand Central Market, 2nd Street Entrance

TOMATOES	4 lbs. 10c
BANANAS	6 lbs. 25c
APPLES, new crop	4 lbs. 25c
CUCUMBERS	6 for 5c

NEELY'S—Street Floor
110 West Fourth

Where Thrifty Women Like to Shop

PRINTED SILKS

40 inch printed Celanese chiffon, 36 inch printed silk and cotton Shantung, very desirable for summer dresses, colors guaranteed fast.
Regular $1.25 value

95c

Crystal Cleaners
207 N. Main St.

Men's Suits Cleaned and Pressed

Truly "odorless" dry cleaning and form pressing—a first quality job at Cash and Carry saving.

50c

Westlake Beauty Salon
Mission Market, Washington at Bristol
Phone 3712

Announcing The Opening *of the* Westlake Beauty Salon

and Dress Shop in Bristol Market, corner Washington and Bristol. A complete beauty and hair cutting service. Guaranteed permanent waves at $8, with 2 months' free care.

ELLA WESTLAKE, Proprietor

Gene Wash Dress Shop
901 South Main

Specials for Tuesday Only

Wash Dresses in Voiles and Prints, $1.95 values	$1.00
Linene Dresses, white and pastel shades, $2.25 values	$1.69
$3.50 New Coveralls, moderate sunback all colors for beach, garden, etc.	$2.25

At the New York Beauty College
211 Sycamore Building, Cor. Third and Sycamore. Phone 3371

PERMANENT WAVES

$3.00

Croquignole or Vitatonic

This price includes shampoo and one free extra finger wave. Every permanent wave guaranteed.

FREE

We give free marcels every Wednesday and Thursday

SPECIAL

Shampoo, Finger wave, Marcel or Manicure. Student, 25c. Advanced Student, 50c.

TO STUDENTS

Special offer to students enrolling during month of June. ASK US about it. EARN WHILE YOU LEARN PLAN.

Cinderella Beauty Shop
607 North Main. Phone 2263

Croquignole and Spiral

PERMANENT WAVES $5.00 to $8.00

Belanco Facials	$1.00
Manicures	50c
Scalp Treatments	1.00
Marcels	50c

MARCIA BABBITT EDA FRICK

Superior School of Beauty

Phone 234 410½ North Main St.

Permanent Waves, $2.50

CROQUIGNOLE or SPIRAL, SUPERVISED. Shampoo and marcel, 35c; Shampoo and F. wave, 35c; marcel, Finger Wave, Manicure, Arch, each 25c. Above student work supervised. Free marcels Monday, Tuesday. Learn beauty culture. Practical shoppe methods. Rates reduced one-half to fill our class.

FEIN'S MILLINERY
Largest Exclusive Millinery in Orange County
417 N. Main St., Santa Ana

WOMEN

HATS AT FEIN'S AT A GREAT SAVING

REMODELING SALE

On account of the unsettled weather we are forced to make still greater sacrifices on our $6500 stock. See our large ad on Page 3 of today's Register.

185 Pieces—$1.00 Worth FIREWORKS Free

For Only One Two-Months Subscription to the

SANTA ANA REGISTER

Singer's
423 N. Sycamore

HOUSE DRESSES

A marvelous buy for Tuesday only. Special group of regular $1.95 values in prints. All fast colors. Tuesday Economy at

99c

Betty Beauty Shoppe
413 N. Broadway—Opposite Fox Broadway Theater—Phone 2636

FREE — FREE

TUESDAY and THURSDAY

H. Q. Z. HOT OIL SHAMPOO

$1.00, with finger wave Free

SUMMER RATES

Permanent waves for this attractive price.
No vacation will be complete without a Permanent. Public demand forces us to extend this offer for a limited time.

$6.00

The Peggy Shop
304 West Fourth Street

HOUSE DRESS SPECIAL

We are making room for new stock, hence our sale on these Tub Frocks. All the latest styles, colors and a variety of sizes for your selection. We only have 100 of these wonderful bargains, so we advise early shopping.

$1.69

McCoy's Haircut-Beauty Shoppe
410½ North Main. Phone 4660
Look for the big Sign Overhead

McCOY'S SHOPPE SUMMER SPECIALS

PERMANENT WAVES

$3.50

Also Croquignole Wave, $4.00
Vita Tonic Wave, $5.00
All Expert Operators.

Monday — Tuesday — Wednesday — Specials

Amber Lion Scalp Treatment and Finger Wave	$1.00
Amber Lion Scalp Treatment and Marcel	$1.00
Shampoo and Wax Marcel	$1.00

Finger Waves, 50c; Marcel, 50c; Expert Haircuts, 25c

At the Fox Broadway

TUESDAY, JUNE 24th

This coupon and 35c admits two people to see and hear Ramon Navarro in "In Gay Madrid," with Dorothy Jordan and Lottice Howell.

35c

TUESDAY MATINEE ONLY

The Vogue Cleaners and Dyers
317 West Fourth Street. Cash and Carry

Men's Suits Cleaned and press	50c
Ladies Plain Coats (Except white)	65c

Cash and Carry

California Cleaners
Grand Central Market—Opposite Daley's

Men's Suits Cleaned and Pressed

"Get Acquainted" Specials

Plain Wool Dresses	50c
Plain Sleeveless Silk Dark Dresses	90c
Ladies' Plain Coats	65c
Ladies' Fur Trimmed Coats	75c up
Ladies' Plain White Coats	75c

Cash and Carry. Santa Ana People. Santa Ana Work. Santa Ana Labor.

AND IT'S QUALITY WORK

50c

TRY IT

HABER'S
203 West Fourth Street

FREE—DRESSES!

See our Big ad in to-nights paper and learn how you may get a beautiful "Frenchie Frock" wash dress FREE tomorrow!

Free

Chicago College of Beauty, Inc.
206-8 Otis Bldg—Phone 1049
JESSIE R. FULLER, Mgr.

Shampoo, Manicure or Eyebrow Arch FREE if taken with one of our famous finger waves, marcels or Russian waves at $50.

Free

HAIR CUTS	25c
FACIALS, that make you young and lovely	50c up
Medicated Hot Oil Treatments, 75c	8 for $5.00

Croquignole or spiral. These are extra special. Put in with unusual care and results most satisfactory.

$12 PERMANENTS .... $3.50 and $5.00

Room for a few more students. Positions guaranteed

Beverly Pants Store
105 East Fourth St., next to Karl's Shoe Store

SAVE $1.00

CORD TROUSERS

Our regular $3.50 young men's corduroy's, sizes 28 to 36 at this special price. The best value in town. Straw Hats ⅓ off.

$2.50

UTTLEY'S
311 North Broadway, between 3rd and 4th

BOOSTER SALE SPECIAL

STRAW HATS

A special group, 35 in all, of straw hats at this unusual attractive price. Included are Yeddoes and Sennit Sailors. Values up to $4.00.
MEN! This is a chance to buy a hat at your own price.

50c

¶ When you read The Register you get the best service on local, county, state and national sports, the field being entirely covered by competent writers and well-trained staff correspondents.

SPORTS

¶ Billy Evans, Henry L. Farrell, Frank Getty, Robert Edgren, George Kirksey and Davis J. Walsh are just a few of the sports experts who contribute regularly to The Register.

CARNERA, GODFREY CLASH

Stars, Valencias Await Tilt

WHITTIER AND LA HABRA ALSO MEET TUESDAY

A ball game in June is worth as much as a ball game in August and so Santa Ana and Anaheim today were nervously awaiting their first real "natural" of the 1930 night baseball season—a climactic meeting scheduled for the Santa Ana Bowl tomorrow night at 8 o'clock.

The Stars and the Valencias already have scrimmaged twice this year but on neither occasion was so much at stake because at no time during the first half of the National league's split season was Santa Ana in the running.

Herb Salveson's rejuvenated charges are very much in the pennant scramble now, however, and so is Anaheim.

In fact, the winner is quite liable to go into indisputed possession of first place as La Habra, now joint holder of the lead with Santa Ana and Anaheim, plays Whittier and the champions are an odds-on choice to waylay the surprising first half tailenders who started their second lap with victories over both Orange and Huntington Beach.

Ticket Sale Is Heavy

Officials of the Santa Ana club were deluged this morning with demands for tickets. There is every indication that a sellout, if not a record crowd, will jam the Bowl for the final appearance here of the colorful Anaheim aggregation.

Every seat in the big enclosure will be reserved and as a large block of tickets was shipped to Anaheim, which always supports its outfit enthusiastically, the number for local fandom naturally is limited. About half of them were sold by noon today. The entire section is likely to be disposed of before game-time.

Tickets may be purchased in any quantity at the El Corral service station, Third and Birch streets, or Baker's bakery, 214 West Fourth street. They are available at the usual rate.

Anaheim may present a considerably altered lineup, according to word from the Colony. "Doc" Blakely, hustling shortstop who is lead-off man in the batting order for George Pace's henchmen, may not be with the team for the rest of the season. He is going to Canada for the summer.

New Players For Anaheim

Manager Pace's scouts have signed a couple of new infielders to fill Blakely's post. One is Murry, a good mechanical player from Garden Grove. The other is Eddie Jabs of Cypress, a brother of Earl Jabs who played a lot of football for Santa Ana and the University of California in days gone by.

"Cy" Mann, giant Stanford football player, also has joined the Valencias and probably will be seen in the outfield. Mann is the Babe Ruth of night ball, a terrific hitter who lambasts all kinds of pitching. The outfielders back out of the park when he comes to the log.

Pace has not decided whether to use Joe Ochoa or Al Bushman on the knoll. He probably will give the nod to Bushman who has always been effective against the Stars. Ochoa was knocked out of the box when he faced the local club last month.

Joe Cornelius will pitch for Santa Ana, according to a semi-official decision of Manager Salveson. No changes are planned in the Santa Ana lineup which will see Bill Cole at first base, Leavitt Daley at second, "Memphis" Hill at third, Darwin Scott at third and Wayne Nelson, Orville Schuchardt and "Rosey" Merrill in the outfield.

MENE, HAPES LEAD GROVERS WITH BAT

Joe Mene, young southpaw pitcher-outfielder, is leading the Garden Grove Chilipeppers with the willow, according to averages announced today by E. J. (Lucky) Baldwin, demon statistician of the National Night league baseball club of that city. Hapes, giant catcher, is second and Jake (Lefty) Garr, third. Averages for the first half follow:

	AB	R	H	Avg.
Mene	30	5	12	.400
Hapes	62	14	22	.355
Garr	71	12	25	.338
Heard	81	16	26	.321
Fulsom	63	16	20	.317
Tyler	57	10	18	.316
Montgomery	20	3	6	.300
Bowe	76	6	20	.263
Andres	72	8	17	.236
Natland	62	7	14	.226
Morrill	50	3	11	.220
Murry	26	3	5	.192
Hankenmeyer	14	2	2	.143

KEYS FITTED
LOCKS REPAIRED
HAWLEY'S
Sporting Goods and Radios
305 N. Sycamore St. Opp. P. O. Ph. 165

WELL, HERE IT IS IN BLACK AND WHITE

Massa George Godfrey and Primo Carnera have a "heavy date" in Philadelphia tonight. They call it a "natural" but about the only natural feature may be the aroma caused by the whole affair. Both Godfrey and Carnera have participated in many exhibitions offensive to the olfactory senses. Things may be different tonight, however, because Old John Law, suspicious, is going to be on the watch for any monkey business. Below are the measurements of the giant gladiators.

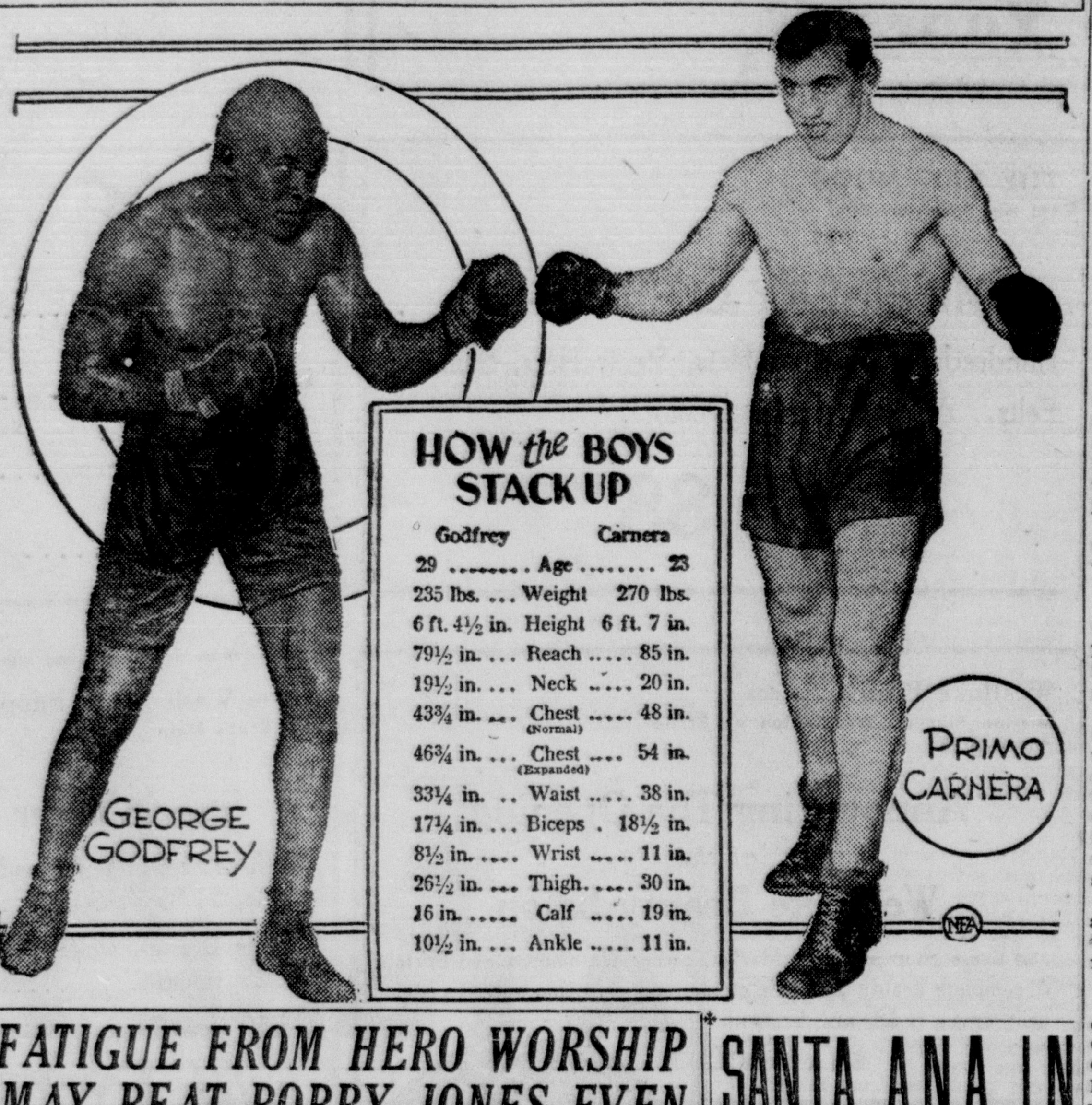

HOW the BOYS STACK UP

Godfrey		Carnera
29	Age	23
235 lbs.	Weight	270 lbs.
6 ft. 4½ in.	Height	6 ft. 7 in.
79½ in.	Reach	85 in.
19½ in.	Neck	20 in.
43¾ in.	Chest (Normal)	48 in.
46¾ in.	Chest (Expanded)	54 in.
33¼ in.	Waist	38 in.
17¼ in.	Biceps	18½ in.
8½ in.	Wrist	11 in.
26½ in.	Thigh	30 in.
16 in.	Calf	19 in.
10½ in.	Ankle	11 in.

FATIGUE FROM HERO WORSHIP MAY BEAT BOBBY JONES EVEN IF NO GOLFER IN WORLD CAN

By DAVIS J. WALSH
(International News Service Sports Editor)

NEW YORK, June 23.—That man Jones will be on his way back this week to the land that venerates his name, to pass quickly from the acclaim of a grateful nation—to what? Not into private life, not to the bosom of his family and friends, not back to the tomes of the legal practitioner. He will begin almost immediately the grim business of defending his title of open golf champion of America at Minneapolis and so Jones, having played his heart out to win the two great golf titles of England, is really coming back to face the eternal question of his life—victory or defeat.

It is not my intention to predict that Jones will lose the open at Minneapolis, merely to state what, if he is beaten, it is that will beat him. Jones is very likely to be beaten at Minneapolis by his own popularity, by the wholly characteristic American desire to fete its notables into submission. This is the price of glory, the penalty of fame.

"No rest for a hero," says America and it promptly proves the claim by staying up all night in order to make certain that he has a thoroughly painful time of it. In this case, they are so bent on rendering Jones homage for what he has done that I suspect they will seriously interfere with the things he yet has to do.

Robert T. Jones jr., is coming back to America with the satiety of a man who has lived a life time within the span of a few, short weeks. There was only two weeks between the finish of one great tournament over there and the beginning of the other. Yet from the moment that he steps ashore here July 2 to the hour when he steps on the first tee, July 10, Jones will be on parade.

It won't matter that much of his great project lies before him. It will make no difference that, having been the first man in 40 years to win the amateur and open titles of England during the same season, that he still faces the most sensational parlay in all the history of competitive sport—the winning of all four major championships and the 50 to 1 bets with Lloyd's. These considerations will become unimportant because they have to do with the future, whereas the only thing of importance where a celebration is concerned is the past.

Jones, of course, went through something of the same thing before when, in 1926, he won the British open for the first time, arrives on Broadway amid the usual glamor and then immediately jumped town to Columbus where he won the American open. But he hardly was under the same strain then. The two British championships were spaced sufficiently to give him more rest. He didn't win both of them—and the soul of a winner in golf is torn on the rack. He was four years younger then and youth has a way of living down its difficulties.

So I am convinced today that, in spite of the evidence of the records, it is possible to beat Bobby Jones in golf; that, in fact, his supremacy is menaced even at this moment by the challenger that seldow has to accept defeat, namely, fatigue.

VAN POMEROY WINS GOLF SWEEPSTAKES

Shooting a 77-10-67, Van Pomeroy won Class A medal play golf sweepstakes at the Santa Ana Country club Saturday. Z. B. West jr. was second with a card of 85-14-71. Other winners were L. D. Coffing, 87-14-73; A. B. Watson, 88-14-74, and Hugh Shields, 88-14-74.

M. B. Wellington was first in Class B with 90-22-68. Then came G. A. Oliver, 88-18-70; W. S. Spicer, 86-16-70, and Dr. V. A. Rossiter, 92-20-72.

Match play scores Sunday follow: Class A—L. D. Coffing, one up; M. B. Lacy, even; Dr. C. E. Saulsbury, one down; Class B—W. E. Watkins, two down; John Martell, three down; Dr. John Ball, four down.

WASHINGTON BALL PLAYERS TARGET OF GUNMAN, CLAIM

WASHINGTON, June 23.—Heinie Manush, Sam West and Dave Harris, Washington outfielders who were "fired upon" during the seventh inning of yesterday's game with the Chicago White Sox, took issue today with the statement of police that "all the shooting was done by firecrackers."

The three ball players declared emphatically they had heard the whine of bullets and had seen the dirt kicked up by the missiles within a few feet of them. Harris said he heard three reports, which "might have been by a .22 rifle."

West and Manush also reported having heard firing and a sharp whistling sound near their heads. Club officials later located small holes in the right field wall, but they are at a loss to explain the incident.

Police are skeptical about the matter. Those in charge of the investigation assert they questioned some small boys who admitted having thrown some torpedoes. Few fans at the game were aware of the "shooting."

SANTA ANA IN VICTORY OVER ANAPAUMA, 10-7

Santa Ana was one-up on the Anapauma Rancho today in the "civil war" baseball series between the Inter-County league geographical rivals and was bent on making a clean sweep when the crews collide at the Orange County Fair grounds again next Sunday.

The Merchants pushed three runs across the rubber in the tenth inning to spear D. Eyman Huff's henchmen yesterday. The final score was 10 to 7, the teams having negotiated the par nine innings in a 7-7 deadlock.

With one down in the overtime stanza, "Bomo" Koral walked and went to third on Drysdale's single to right. Schuchardt, who had hit safely four times in five trips, then fanned but "Memphy" Hill doubled to the right center wall, scoring Koral and Drysdale. Hill counted on Bell's single to the same location.

Santa Ana took the lead in the first frame and held it until the fourth when the Huff machine made four runs. The Merchants got them back in the sixth and the teams battled along scorelessly until the tenth.

Drysdale pitched fine ball for Santa Ana outside of the fourth.

Tony Rego, recently released by Portland of the Pacific Coast league, caught a fine brand of ball for Anapauma. He hit safely three times.

Schuchardt had a great day at bat and afield for the Merchants.

The box score:

Santa Ana

	AB	R	H	PO	A	E
Schuchardt, cf.	6	3	4	2	0	0
Hill, ss.	4	1	1	2	3	2
Bell, lf.	6	1	2	1	0	0
Heard, 1b.	5	0	1	12	0	0
Muckenthaler, 3b.	5	1	2	4	4	2
Hall, 2b.	4	0	0	2	3	0
Vatcher, rf.	3	0	0	1	0	0
Koral, c.	2	2	0	5	0	0
Drysdale, p.	5	2	3	0	2	0
Goldern, rf.	2	0	0	1	0	0
Totals	42	10	13	30	12	4

Anapauma Rancho

	AB	R	H	PO	A	E
A. Munoz, 3b.	6	2	2	0	1	1
L. Munoz, cf.	5	0	0	0	0	0
Cabrera, lf.	5	2	2	2	0	0
Mene, rf.	3	0	1	1	0	0
Maldonado, 2b.	5	0	0	2	4	2
Lehr, ss.	5	0	0	1	1	1
E. Reyes, 1b.	5	1	2	12	0	0
Rego, c.	5	1	3	11	2	0
Encinas, p.	5	1	1	1	3	0
Totals	44	7	11	30	11	4

Score by Innings

Santa Ana	122	002	000	3—10
Anapauma Rancho	102	400	000	0— 7

Summary

2 base hits— Bell, Muckenthaler, Reyes, Hill, Mene, Cabrera. Stolen bases—Schuchardt, Reyes. Struck out by Drysdale 5, by Encinas 10. Bases on balls off Drysdale 1, off Encinas 4. Double play—Maldonado to Lehr to Reys. Sacrifice hits—Hill (2), L. Munoz. Hit by pitched ball—Mene. Umpires—Wishart and Contreras.

COLLEGE GOLFERS CLASH

PITTSBURGH, June 23.—More than 100 college golfers from 23 colleges and universities in the United States, teed off today in the first 18 holes of the 36 hole qualifying round for the national intercollegiate championship at the Oakmont Country club.

PRIMO FAVORED OVER NEGRO IN BOUT TONIGHT

BY HYPE IGOE
(I. N. S. Staff Correspondent)

PHILADELPHIA, June 23.—The oh-so-beeg Signor Carnera will meet giant George Godfrey in the Phillies' ball park here tonight, and if the happy-go-lucky Primo knocks Gawge kicking, what then? What will they say? In the bag? How can they?

Certainly George has not improved with age and he can be whipped. Sharkey, for instance, did it when he wasn't a high-toned fighter. Risko got the decision over him, though it wasn't a brilliant bit of judging.

Jack Renault whipped Godfrey twice and George lost on a foul to "Chuck" Wiggins.

Gawge Not Same Man

They do tell me that old Gawge is not nearly the man he was when he met these fellows and he will have to be right at his best to topple this freak from sunny Italy.

Primo hasn't any great ring technique but he is a whale of a man and he can take it. George can give it, or could. Godfrey is a body fighter and Stribling, who fought Carnera twice, seems to think that if there is any flaw in the fellow's makeup, it might be his middle section.

Stribling didn't hand that out as a tip, but he did think that Carnera took them with much more grace right on the chin.

Both Met Chevalier

If you are looking for a direct line of dope, as between Primo and George, might I remind you that Godfrey knocked out Leon Chevalier in three rounds and Primo still was struggling along with the same fellow for over five. When it was plain that Carnera wasn't going to get anywhere with Leon, somebody ordered somebody to toss in the towel, and somebody did that strange little thing.

Godfrey, to my mind, couldn't possibly be concerned in a bout that might be branded as a shoo-in before the starting bell rang. He must be interested in a possible chance of fighting Schmeling or Sharkey for the world's title some day. Why should he endanger that chance by agreeing to anything crooked?

Carnera Must Watch Step

After all that has gone before, Carnera must watch his step. He still has a chance to appear before the New York board and plead ignorance of any monkey business in the Oakland fight. It is his intention to call on Muldoon and the boys to state his side of the case and if he could come into the meeting with knockouts over hard-hitting Christner and Godfrey to his credit, who could or would deny him?

Tonight's battle could "make" Carnera yet it could hardly break him no matter which way the cat jumped. Carnera has his—now!

He needs a victory over a fellow of Godfrey's prominence if only to set himself right with commissions all over the world. If he smacks Gawge down he is right up there where they can't possibly razz him. If Godfrey spears Primo, then he'll be a second Harry Wills.

The two are going to fill the Phillie's park to the bulging point. The advance sale is far over $100,000 and when Quakertown ponies up that advance tab, you can set it down that something's coming off.

KHJ Broadcast To Begin About 6 O'clock

NEW YORK, June 23.—Ted Husing's blow-by-blow description of the Primo Carnera-George Godfrey heavyweight boxing exhibition in Philadelphia tonight will be broadcast over the Columbia network starting at 10 p. m., eastern daylight saving time.

Pacific Coast fans will hear the report over KHJ, beginning about 6 p. m.

Gregg Wins Shoot At S. A. Skeet Club

Cal Gregg, with 24 hits out of 25 attempts, won the regular Sunday shoot of the Santa Ana Skeet club yesterday.

Herb Carter was second with 22 while C. R. Kearns, Allan Mandy and George Myers were tied for third with 19 each. Other scores were Theo. Reuter, 18; Rae Foust, 13, Rane Callens, 12; Joe Callens, 7.

JIMMY SHARP WINS

LOS ANGELES, June 23.—Winning the main 30-lap event by a comfortable margin and placing second in two other events gave Jimmy Sharp prize money in the weekly American Legion races at the Ascot Speedway.

MIRACLES OF SPORT - - - BY ROBERT EDGREN

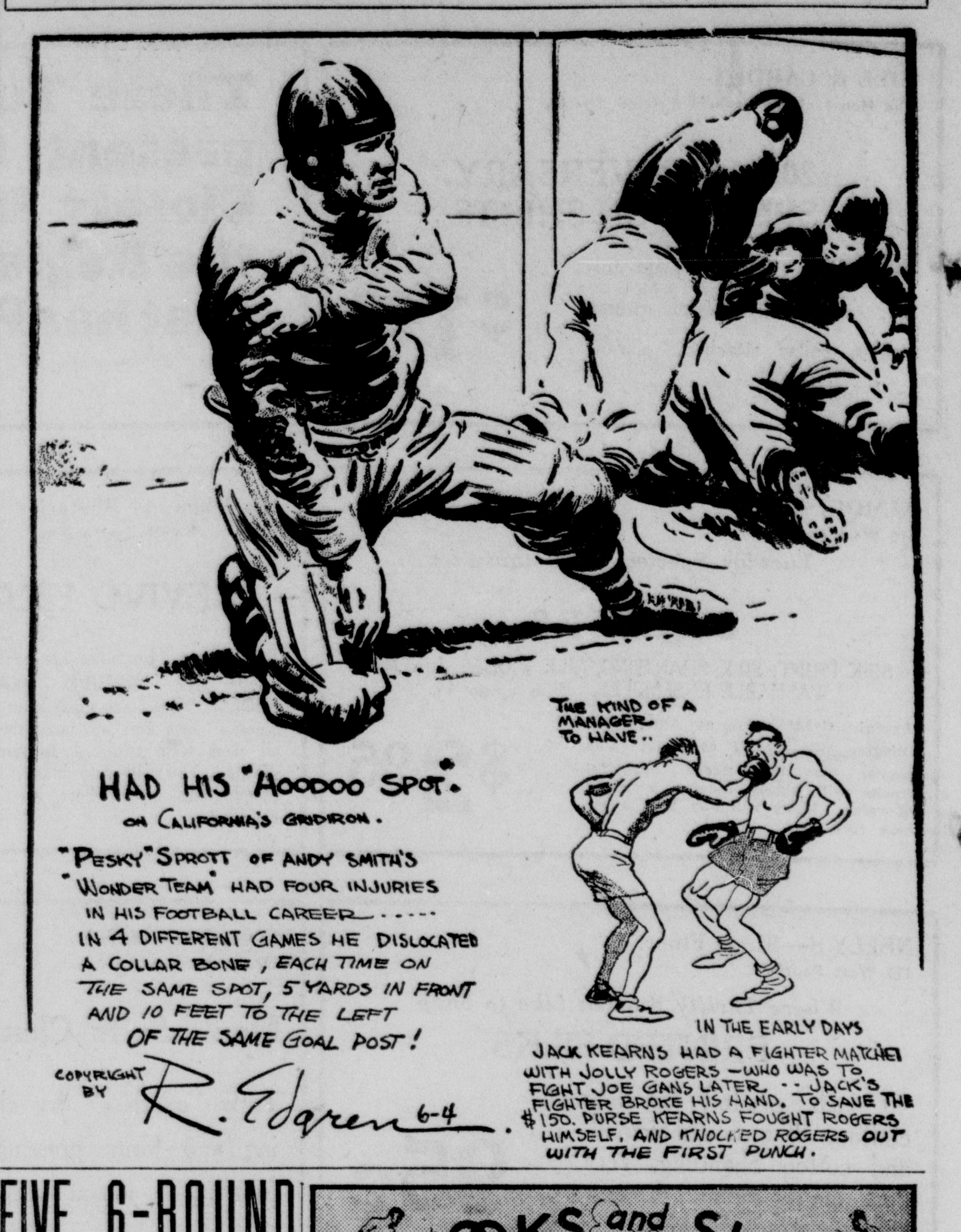

FIVE 6-ROUND BOUTS ON NEXT DELHI PROGRAM

Five six-round matches will be offered on the Orange County Athletic club's boxing program Thursday night, Promoter-Matchmaker H. T. Foust announced today.

Some of the district's most popular fighting men will appear on the card.

Milford Berglund, San Bernardino's durable Swede who hasn't lost a fight this year, will headline the show. He will face worthy opposition this time. Promoter Foust signing tough Johnny DeCorsey for the other half of the windup. DeCorsey gave "Wild Man" Macias a terrific battle at Delhi several weeks ago, showing an utter disregard for Macias' purported knockout punch.

Zenaydo Chavez, Santa Ana's greatest fighter and drawing card, also appears on the fistic menu. Foust will send him out against Casey Risko, like DeCorsey a steel-chinned fellow who won't go down the first time he is tagged on the chin. Risko beat Joe Reese the last time he appeared at the O. C. A. C.

Urban Hernandez of Placentia and "Tex" Mills of Oceanside will offer the evening's lightweight mingle. Mills hasn't shown at Delhi for several months. Hernandez is a first class "club fighter."

One of Orange county's old warhorses, Jack Iman, makes another effort to come back in the fourth and last of the main events. Meeting Battling Dozier of San Francisco, Iman will try desperately to qualify for another main event, perhaps with the veteran Kid Mexico who has been knocking them all horizontal since he returned to the pugilistic harness.

Hugh Shropshire and Vic Pertley, a couple of 200-pounders, open the show.

CITY LEAGUE CLUBS OPEN SEVENTH WEEK

The seventh week of Santa Ana City league baseball will get under way in the Bowl tonight with another doubleheader, thef irst half beginning at 6:45.

Monday games match Peek's market with the Courthouse in the curtain-raiser and the league-leading Dennis Printers with the dangerous Richfield Oilers in the afterpiece, starting at 8:15.

Two games also are scheduled Wednesday. The first one pairs the American Legion and the Orange County Builders' exchange while the windup will bracket the Eastern Oil company and the Pacific Telephone and Telegraph company.

The usual "loner" Thursday is between the Excelsior and the Auto Club of Orange County.

HOOKS and SLIDES

DID YOU KNOW THAT—

Gene Tunney walked into Madison Square Garden headquarters the afternoon before the Sharkey-Schmeling thing to register a beef about the 26th-row tickets he had purchased . . . 'Surely I ought to get better seats than these, for my application was in long ago,' protested the retired champion. . . . At the fight he was more than 20 rows nearer the ring. . . . Airplane beacon lights at the Templehof Flying field near Berlin announced the results of Schmeling's bid for the heavyweight championship. . . . Coming as it did only a short time before daylight in Germany, arrangements had been made to flash a red signal if the Teuton won, a yellow light if it was a draw and white light if he lost. . . . And all the while, several hundred would-be Paul Reveres stood ready to ride with the tidings.

* * *

WHOSE BALL IS LIVELIER?

The debate with regard to whether or not the baseballs used in major league games are livelier this year than before still goes on. It began in April when the first home runs were hit and it continues today while the Ruths, Kleins, Gehrigs, Wilsons, Hermans and Otts add to their rapidly swelling total of four-base blows.

In spite of the American league having such home run sluggers as Ruth, Gehrig, Simmons, Foxx, Jolley and a few more, the National League totals gradually pull away from the younger circuit. All of which has bred an idea in the brain of the aforementioned Ruth that the pellets thrown to the National league batters contained more "rabbit" than the variety used in the American.

In Cincinnati recently the Yankees went through an exhibition game with the Reds. In batting practice prior to the contest, the Yanks were pitched the regulation National league baseballs, while Cincinnati batted only those made for the American league use. Some of the Ruppert Riflers drove their hits further than the Howleymen were able to do. The suspicion in the back of Ruth's head grew.

* * *

FROM SAME FACTORY

Get this—here is the payoff. Both brands of baseballs are made in the same factory. The Spalding ball, used in the National loop, and the Reach ball for American league use are made in the Reach factory at Philadelphia. The same machines make the cores and wind the yarn around the centers of both brands. Only when the spheres reach the covering department is there a change. The cover of one brand is sewed on with black and red thread and the other with red and blue thread. The quality of the thread is the same.

Tom Shibe, president of the Philadelphia Athletics and also an executive in the Reach company, politely told Babe Ruth that he was talking through his bonnet in a statement issued the other day. Shibe's statement disclosed that the only difference lay in the color of the thread and the label printed on the cover.

"If any player or manager or official of any club wishes to see exactly how these balls are made and the marvelous care that is taken to make them identical, let him step into our factory which is always open to him," stated the Reach executive.

* * *

WHAT DOES LUQUE CARE?

Even while all this chatter about lively baseballs is going about, Adolfo Luque, Uncle Robbie's veteran moundsman, goes right on pitching brilliant victories that keep the Robins safely perched on the top bough o the National league tree. When the little, sad-faced Cuban with the graying locks blanked the Cubs with only four hits recently, his 1930 record showed six victories and no defeats.

"What a pleasure it is to watch old Lookee throw that onion," exclaims the Round Robin joyously. "With most of our young fellers nowadays, it is a case of getting the ball over the plate. Not with that old Lookee, though. He just wonders whether he will make the next one high and on the outside corner, or low and cutting the inside of the pan."

COLLEGIANS IN NET PLAY

HAVERFORD, Pa., June 23.—One hundred and three college tennis players representing 54 colleges in 23 states start play in the annual intercollegiate tennis championships today.

LOCKS REPAIRED
Keys Fitted
Bicycles and Wheel Goods
HENRY'S CYCLE SHOP
427 W. 4th Ph. 701 Santa Ana

A REAL GAME IN MINIATURE

FOR HEALTH
PLEASURE
PRACTICE
When you're short on time and long on the desire for some real outdoor sport . . . shoot against par with your friends at the new, small-scale golf links.
Clubs and Balls Furnished
MIDGET
Golf Course
2037 N. Main St.

Late News From Orange And Nearby Towns

Contractors, Councilmen Discuss Code Tonight

S. A. ORDINANCE IS FAVORED BY ORANGE GROUP

ORANGE, June 23.—Interest of builders of the community is centered in the meeting scheduled for tonight at 7:30 o'clock at the city hall when contractors and sub-contractors of the community will discuss with members of the city council, the proposed building code recommended for adoption in Orange by a committee composed of local contractors.

The committee is headed by Ernest Gommell and includes H. D. Ehlen, F. R. Dale, Walter Durker and J. J. Hutchins. These builders have asked that the Santa Ana building code be adopted in the city.

In order to make the code suitable to local conditions a few changes have been proposed. One of these proposed changes includes the reduction of the contractors bond from $2000 to $1000 and another the reduction of plumbers' license fees from $200 to $100.

Another change which would more nearly fit local conditions is the suggestion that one inspector rather than four inspectors handle the building, electric, plumbing and plastering regulations.

At a meeting of the city council here June 3, the matter was discussed and the committee members of the committee expressed the opinion that the city of Orange could be saved considerable expense by adopting the Santa Ana ordinance with the proposed changes rather than to draw up a new ordinance.

Brea Municipal Plunge Is Open

BREA, June 23—.Contrary to reports, the Brea municipal plunge has not been closed, nor has the city council even so much as considered its closing, according to Mayor Edward Craig. The health department has officially declared the plunge in first class shape with conditions governing the purification of the water and its frequent changing satisfactory in every way.

OLIVE

OLIVE, June 23.—Mr. and Mrs. A. D. Glave were recent Placentia visitors.

Mr. and Mrs. Harold Mieger have returned from their honeymoon at Yosemite and are visiting relatives and at the various beaches.

A picnic dinner at Irvine Park was given recently by Mrs Theodor Mieger and Mrs. H. D. Stinchfield for Mr. and Mrs. A. D. Glave, Mr. and Mrs. D. C. Feemster and children, Mr. and Mrs. Albert Heim, the Misses Velma Heim, Klara Heim and Edna Heim, Mr. and Mrs. Guy Tacket, Raymond Shell, Paul Beckmann, Hubert Tackett, H. L. Stinchfield and Theodore Mieger.

Grover Lewellin was called to Illinois by the death of his sister. The interment will take place in Burlington, Iowa.

Donna Feemster has been visiting Mr. and Mrs. Charles Smith in Altadena. She attended the graduating exercises in the Pasadena Rose bowl Friday evening.

Mr. and Mrs. Elvin Heman and Raymond Shell and Miss Velma Heim spent the week end at Pismo Beach.

Mrs. Alvin Heman narrowly escaped a serious accident Thursday afternoon. She had called on Mrs. Otis Weatherwax on South Grand avenue in Orange. She left her car parked at the end of the avenue, which is closed by the bend of Santiago creek. While cranking the car, it lurched forward, pinning her between the axle of the car and the planking which closes the street. The impact of the car threw her body over the barrier. Her cries for help attracted the attention of a woman, who held her until other help arrived an davsed her from a possible fall of 15 feet to the bed of the creew. Mrs. Heman did not sustain any serious injuries, with the exception of some rather painful bruises.

BEST FISHING

On coast at San Clemente—Live Bait, Boat, Barge

Phone 316 or 2426 San Clemente

This Ad Worth 25c

In Trade Except Holidays

Orange W. C. T. U. Arranges Meeting Tuesday Afternoon

ORANGE, June 23.—The W. C. T. U. will meet in the parlors of the Christian church Tuesday at 2:30 o'clock. Christian citizenship will be the subject under cosideration. Mrs. Pearl Kendall Hess will be the speaker.

7000 GUESTS AT AUTO CAMP IN PERIOD OF YEAR

ORANGE, June 23.—More than 7000 automobile tourists spent at least one night in the Orange Auto camp on the state highway during the past year, according to J. M. Blood, manager and owner of the camp.

Members of the gypsy caravan have included people from many states of the Union and they have arrived in rattling little cars of ancient vintage and in big sedans purring softly along the road. Some cars have been packed to overflowing with younger members of the family and some have brought only husbands and wives, who having reared their families to successful man and womanhood have started out to see the world.

Under the tree-hraded roofs of the gay yellow and blue cottages, are housed the representatives of many trades and professions. Fruitworkers who follow the fruit from camp to camp may arrive with their children and sp endseveral months while the mother of the family sets up housekeeping or goes to work too, while the children go to school.

Lawyers, doctors, newspaper folk, painters, plasterers and mechanics, all those who have answered the call of the highway, rest for a time under the green branches of the walnut trees of the camp.

Life in the camp goes on about as it does anywhere. The children play, washings are hung on the lines, buttons are sewed on tiny garments, shopping is done in nearby towns and daily the travelers come and go.

Some families, however, have stayed many weeks and even months in one of the 12 cottages which comprise the camp. One family has been in the camp for the past seven months.

Mr. Blood is making arrangements to add a store and service station to the camp in the near future. The two units of the camp will cost about $2000.

Saturday the 16 children of the camp staged a little play in a theater which they build of canvas, with robes from the cars as curtains. The play was written by several of the little campers and was called, "These Modern Ways."

Those taking part in the program were Beatrice Rice, Barbara Robertson, Thelma Rice, Juanita Minor, Maurine Short, Bernice Minor, Leota Minor, Carl Minor Sybil Chapman and Opal Short.

At the present time Miss Ruth Robbinson has the distinction of being the juvenile camper from the most eastern point. Miss Ruth came here with her parents from Boston a short time ago.

DANCE PUPILS GIVE PROGRAM IN ORANGE HALL

ORANGE, June 23.—A program arranged by Miss Gertrude D. Stebbins, director of the Santa Ana School of the Dance, was presented late last week before members of the Orange Odd Fellows and their families and friends as a feature of the meeting of the lodge.

The program included a number of dances, readings and orchestra numbers given by pupils of Miss Stebbins who announced that she would open new summer classes in Orange about July 1.

The program was well received by the large audience and was as follows:

Hula dance, Lucille Andrew, accompanied by Hawaiian stringed orchestra; reading, "Billy Brady in the Big Lie"; scarf dance, Beverly Weindorf; musical, "1-2-3-4", Hawaiian orchestra; novelty tap dance, Betty Ellen Mitchell; reading, "I'm an Uncle," Helen Newbold; musical, "On the Beach at Waikiki, Hawaiian orchestra; military tap dance, Beverly Weindorf and Genevieve Glover; old fashioned dance, Betty Ellen Mitchell; musical, "Drifting and Dreaming," Hawaiian orchestra; pianologue, "Foolish Questions," Lois Newbold; trio, Mrs. Bay, Mrs. Roquet and Mrs. McClintock; harmonica band; reading, Betty Ellen Mitchell; oriental dance, Lucille Andrew; "Alohoe," Hawaiian orchestra.

The Hawaiian orchestra includes Mrs. Leta Bay, Mrs. Iva McClintock, Mrs. Birdie Scaggs, Mrs. Myrtle Roquet, Miss Elaine Roquet, Miss Cora Nunez, Miss Fern Roquet.

Amos 'N' Andy In Person

By James R. Crowell

(Continued from Page 6)

side of the skit. The picture of Andy struggling with the income tax report goes right to the heart of one of our most acute national agonies, and the experience of the boys with the government census takers is but a duplication of what has happened on countless occasions in connection with this work of determining how many folks live in the United States.

But bigger and better things are impending for the boys, and there came a day—

"Well, I be doggone, Andy, dey's sumpin' very reportent goin' happen 'roun' dis taxicab office—I has a hunch."

"Whut you hunchin,' Amos?"

"Well, you see, Andy, Ruby Taylor send me dis rabbit foot dis mornin' an' on de way to de office I stum'les oven sumpin' on de sidewalk, an' whut is it but dis yere hoss-shoe? Whut you know 'bout dat?"

"Don't disturb me, Amos; I'ze been workin' on de books an' now I isc restin' my brain. In a minnit I'ze goin' lay down an' think"

"You ain't goin' do nuthin' of de kind, Andy—you is goin' git up an' work. Boy, if you has any sense you ought know dis is Thursday night an' we ain't did our stuff fo' Friday yit. We'ze two days behin' already."

"I'ze regusted wid de way tempus fugit."

"Wid which?"

"De Kingfish say dat chinee o' sumpin' fo' time flies. He say Pat Pendin' goin' have it fo' a motto fo' his flycatcheh, on'y he goin' put it de udder way roun' —fugit tempus—fly time. Dat's good, huh?"

"Yeh, Andy, dat may be good all right, but it don't help us none 'bout gittin' our stuff fix' up. When we gits dat done, dat goin' be betteh."

"De bes' regestion I kin make, Amos, is dat we has a ack wheah you comes home an' fines me asleep an' dat den you sets down an' talks wid yo'self 'bout how much you loves Ruby Taylor—while I is still asleep. Dat let you be de whole show, Amos."

"Yeh, an' let me do all de work, too. I ain't a-gonna do it, Andy. I'ze been runnin' de taxicab roun' town all day an' I ain't goin' do no mo' dan you is, an' we'ze going' do it togetheh. If you thinks you is goin' res' yo' brain, Andy, you is neveh mo' mistook. You is goin' work—dat's whut."

"Oh, oh, Amos, when you is rough, you is sho' ruff."

"Looky yere, Andy—look at this messengeh boy headin' dis way. I won'er whut he want."

(Copyright 1930 by American Magazine.)

(What the messenger boy wanted was extremely important to the boys. Tomorrow's instalment reveals the message he took to them.

C. E. DEPARTMENT PLAN IS EXPLAINED IN ORANGE TALK

ORANGE, June 23.—An exposition of the four department plan in the summer work of Christian Endeavor was given by Roy Creighton, officer of the Los Angeles county C. E. Union, at a committee meeting of the county union held at the Presbyterian church in Orange Saturday evening.

This plan calls for a division of the society into four committees, prayer meeting, missionary, social and lookout, with each working for the good of the society.

Reports from various committees were heard, Miss Edith Culter on the vacancy committee, with Miss Roby Welch appointed as head of the hospital committee; Herbert Rankin on the Fellowship club; and from Glenn Moody, superintenent of extension work. Miss Marguerite Ross talked on the quiet hour, reporting 148 members with a quota of 150.

Announcement was made of the state convention at Sacramento June 25-29, and 25 members from Orange county are planning to attend. Several members are planning to attend the international convention at Berlin and it was announced that the next international convention would be held at San Francisco.

Forty members were present at the meeting, including members of the executive board and heads of the committees.

Orange Personals

ORANGE, June 23.—Oliver Lester, young son of Mr. and Mrs. Cal Lester, West Chapman avenue, is recovering from an accident suffered a few weeks ago, when he injured his knee-cap. He is now able to walk around the house.

Judge and Mrs. J. W. Ingle, 320 East Washington street, and Mr. and Mrs. C. A. McGill, 277 North Tustin street, drove to Victorville yesterday.

Mr. and Mrs. C. H. Adams, Mr. and Mrs. William Barnes, Mrs. Gladys MacDonal and Mr. and Mrs. George Merriman and Mr. and Mrs. H. R. McCoy were guests at a card party given in Garden Grove Saturday night.

Dinner guests in the home of Mrs. G. A. Gates recently were Mr. and Mrs. DeWitt Cleavland and Miss Grace Cleavland, of Santa Ana; Mr. and Mrs. M. E. Bivens, Miss Marie Bivens, Mrs. Malcolm Kilgore, Malcolm Kilgore jr., Mrs. J. M. Morgan and Miss Luberta Morgan. The friends and relatives were asked in honor of house guests in the Gates home, Mr. and Mrs. J. R. Gould, of Pacific Grove and the Miss Inez Cleavland and Miss Mae Cleavland, of San Jose.

Miss Ora Cartmell and Miss Ruth Cartmell of Santa Ana were dinner guests yesterday in the home of Mr. and Mrs. J. U. Viau, 325 South Orange street.

Mr. and Mrs. M. E. Bivens, of 904 West Chapman street, entertained the Cleveland sisters from the north Saturday at a well appointed dinner. Sweet peas were used in the decorations. Mrs. G. A. Gates and her half-sisters, the Misses Inez and Mae and Mrs. Willian Gould and Mrs. Gould's husband were the honored guests. In the afternoon the northern guests from San Jose and Pacific Grove were shown the sights of Orange and vicinity by the hosts.

Mrs. Sherman Gillogly, Mrs. Lillian Bascom and Mrs. Ed Chapman attended the meeting of the conductresses of the county of the order of Eastern Star at a 1 o'clock luncheon Saturday.

A building permit was issued Saturday to Sam Harding, 132 North Tustin avenue to erect a shed 12x14 feet on his property at 132 North Tustin avenue. The shop will be of frame construction.

The social circle of the Eastern Star enjoyed a picnic at Irvine park Friday. A pot luck dinner was served at the noon hour and the day was spent in enjoying the park. Those attending were Mesdames E. J. Brown, Clare Handley and son, E. H. Smith, Louise Bradshaw, Florence McCoy, Thomas Moran, A. L. Hitchcock, Elizabeth Braisher, Harvey Garber, Dan Gruell, Boyer, Ernest Ross, Whitney, Emma Honadel, Louise Myre, Gynoline Thompson.

Miss Theodore Mueller, a graduate from U.C.L.A., was one of five to receive recognition in compresensive English. Miss Mueller was the valedictorian of the local high school class of 1926. She will teach in the junior high school in Burbank next year and is spending the summer in her home in Orange.

The choir of the Christian church under the direction of Mrs. Leon Des Larzes, is preparing special musical numbers in men's choruses and quartets of both men and women for Sunday evening, June 29.

Nancy Lawrie, of the Sunshine cafe, has returned from the Girl Reserve camp.

The board meeting of the Y.W.C.A. was held in the Y.W.C.A. room of the high school Thursday evening. Mrs. A. Haven Smith presided. Miss Fern Summers was reelected Y.W.C.A. secretary for the coming year. Reports of the year's work was given by the advisors. Mrs. Cal Lester reported 24 members in the intermediate school, Mrs. Florence McCoy 19, and Miss Lorine Ingle 20, making a total of 63 in the Junior Girl Reserves. Miss Hannah Neeser reported 80 seniors in high school and Miss Fern Summers reported for Mrs. Brubaker, freshmen, making a total of 100 in the Senior Girl Reserves.

The junior camp has been abandoned but the senior camp will be held June 28 to July 8 at Osceola. The new officers for next year will go to Asilomar August 1 to 15. The officers are Mildred Stuthelt, president; Martha Huscrof, vice president; Eula Belle Smith, secretary; Dorine Simpson, treasuer; Katheine Fern Summers, program chairman; Catherine Gorath, music for the senior triangle, and Dorothy Finley, president; and Doris Flippen, treasurer of the sophomore triangle.

The Senior Walther league conducted a short business meeting at the Memorial hall Friday evening, taking in 16 new members. The league members then motored to the Irvine park. Refreshments were served. Albert Bosch, president will call the cabinet meeting.

Legal Notice

NOTICE OF REDEMPTION OF BONDS OF THE SANTA ANA DEVELOPMENT COMPANY.

To whom it may concern:

Notice is hereby given that the undersigned Santa Ana Development Company has called for redemption the outstanding bonds of said company under its original issue dated as of the 1st day of August, 1923, and secured by indenture dated as of the first day of August, 1923, between Santa Ana Development Company, a corporation, party of the first part and The First National Bank of Santa Ana, a corporation, party of the second part, and which indenture was recorded on September 22, 1923, in Book 488, page 27 of Deeds, Records of Orange County, California; and which indenture was amended by amendment recorded on October 26, 1923, in Book 493, page 86 of Deeds, Records of Orange County, California; and that the date of redemption has been fixed by this company as August 1st, 1930, at which time there will be due and paid at the office of the Trustee, The First National Bank of Santa Ana, at the banking house of said bank, the Southwest corner of Fourth and Main Streets, Santa Ana, California, all principal and accrued interest on said bonds and 3% premium upon the principal thereof; and all owners and holders of said bonds are hereby required to present the same at said time and place for the payment of said sums as shall be due thereon; and

Notice is further given that no further interest will accrue on said bonds after August 1st, 1930.

Dated: June 2, 1930.

SANTA ANA DEVELOPMENT COMPANY,

By R. M. RUSSELL, Vice-President.

By F. L. PURINTON, Secretary.

(SEAL)

NOTICE OF TRUSTEE'S SALE No. 94196

WHEREAS, C. M. Ward and Blanche L. Ward, his wife, by Deed of Trust dated August 3rd, 1925, and recorded September 17th, 1925, in Book 604 of Deeds Records of Orange County, California, at Page 158 et seq., did grant and convey that certain real property hereinafter described, to Security Title Insurance and Guarantee Company, a corporation, as Trustee, to secure, among other things, one promissory note in the aggregate sum of Twenty-five Hundred and no-100 Dollars, with interest thereon at the times, in the manner and installments as follows, to-wit: Thirty-one and 25-100 Dollars ($31.25) thereof on the first day of October, 1925, and a like installment of Thirty-one and 25-100 Dollars ($31.25) on the first day of each and every month thereafter until One Hundred and thirty-one like installments of Thirty-one and 25-100 Dollars ($31.25) each shall have been paid together with the final or last installment of Fifty-six and 25-100 Dollars ($56.25), in favor of the Security Investment Company of Riverside, a corporation, also to secure any other sums of money which might become due and payable under the terms of said Deed of Trust; and

WHEREAS, Default was made in the payments due upon said note and obligation, in that the following items were not paid when due, and still remain due, owing and unpaid:

Default in payment due November 1st, 1929, and all subsequent payments, together with advance of $39.84 for taxes for the fiscal year 1929-30; and

WHEREAS, In accordance with the provisions of said note and Deed of Trust, and by reason of such default, the owner and holder of said note and obligations exercised the option given therein and did declare all sums secured thereby to be immediately due and payable, and did execute and deliver to the Trustee a written declaration of default and demand for sale, and thereafter, in accordance with the provisions of Section 2924 of the Civil Code, did record a notice of default and breach in the conditions of said Deed of Trust, which said notice was recorded March 14th, 1930, in Book 366 of Official Records of Orange County, California, at Page 195 et seq.; and

WHEREAS, Said Deed of Trust provides that after three months shall have elapsed following such reccrdation of said notice, the Trustee, without demand, shall sell said property as therein provided;

NOW, THEREFORE, Notice is hereby given that by virtue of the authority vested under said Deed of Trust, said Security Title Insurance and Guarantee Company will sell at public auction to the highest bidder for cash in gold coin of the United States, on Monday, the 14th day of July, 1930, at the hour of 10:00 o'clock A. M., at the West front door of the Riverside County Court House in the City of Riverside, County of Riverside, State of California, the interest conveyed to said Trustee by said Deed of Trust in and to the property therein described, situate in the City of Santa Ana, County of Orange, State of California, described as follows:

The North 37 feet of the South 111 feet of Lots Twenty (20) and Twenty-two (22) in Block "A" of the Gardner Villa Tract, as per map thereof recorded in Book 13, page 97 of Miscellaneous Records of Los Angeles County, California.

Subject to an easement for street purposes over the East 25 feet of said Lot 22, or so much thereof as shall be necessary to pay all sums due and unpaid or to become due, secured by said Deed of Trust, subject, however, to any and all prior liens and encumbrances.

Dated June 16th, 1930.

SECURITY TITLE INSURANCE AND GUARANTEE COMPANY.

By F. E. DINSMORE, Vice President.

By ADA SMITH, Assistant Sec'y.

(Seal)

'HAPPINESS' IS DISCUSSED BY ORANGE PASTOR

ORANGE, June 23.—"The House of Happiness" was the subject of the sermon delivered by the Rev. Walter Cole at the Sunday evening service in the Methodist church.

"Happy is the Man Who Trusts in God" was the subject. The speaker worked with his father and brother as a contractor before entering the ministry.

"Some houses are built of stone, stubble, cement and when the storms of life come the test is in the foundation," the speaker said. "The foolish man builds on the sands, the wise man builds on the rock." Don't become discouraged if the first air castle bursts, keep biulding until some day you realize your ambition.

"Solomon said: 'Who so trusteth in the Lord happy is he.' Solomon was right. The woman in the parable was happy when she found the lost money. Columbus was happy when he found the short way to the gold of the Indes. Many say there is no happiness without money. Dives, the rich man, shows us the falseness of that.

"In a dream, a table was placed before me and I was hungry and just as I was ready to partake, I awoke. A friend of mine often went to bed hungry, he feasted in desire only on the pies in the bakery window, his mouth watered with hunger. Now he is rich, he can buy tons of pies, if he could only eat one, but he is cheated out of happiness by indigestion.

"What do you suppose is the secret? I will give you three guesses. Love is your first guess, it attributes to happiness. Success attributes to happiness.

"No, you will agree with me, work is the secret of happiness. The secret of happiness lies in work and in service. Happy is the man who trusteth in God. All things work together for happiness to those who love God. Happiness like the kingdom of God, lies within."

ORANGE RESIDENT ATTACKED BY DOG

ORANGE, June 23.—When a dog bit a man here late last week, it became news as the incident was the only report registered on the police blotter at the city hall Saturday.

The man, Allen Profith, of East Washington street, was bitten by a dog belonging to I. Liberado, of 477 North Olive street. Libardo was ordered to tie the dog up for a period of 15 days. The wound made by the dog's teeth was said to be slight.

MISS DANIELSON AND A. FESSMAN WED IN ORANGE

ORANGE, June 23.—Miss Florence Danielson and Albert Fessman were married at a quiet ceremony at the First Methodist church here last night at the close of the church service. The church was decorated with quantities of flowers and greenery for the event. The service was read by the Rev. Walter B. Cole, pastor of the church and preceding the ceremony, Carl Warner sang "At Dawning" and "I Love You Truly."

The bride was lovely in a gown of white net cut on long lines and she wore a close fitting white hat and carried an arm bouquet of pink rosebuds. The string of beautiful crystals which she wore were a present from the bridegroom.

Miss Danielson is the daughter of Mr. and Mrs. Ernest Danielson of North Main street, this city. She is a graduate of the Orange union high school and of the Santa Ana Secretarial school, and has been employed by the Reliance Title company, Santa Ana for the past two years.

Mr. Fessman is an employe of the Union Oil company at Santa Fe Springs.

The young people will spend their honeymoon at Catalina.

Saturday, June 28th Your Last Chance to SAVE 16% to 24%

A TUBE FREE with Every Tire during Vacation Time

SALE

A JUMBO TUBE FREE with every Western Giant 6 Ply Heavy Duty or De Luxe Double Duty tire...A Blue Ribbon Tube FREE with every Western Giant 4 Ply or Wear-well tire...*That's Savings..!* Just when you need new tires for your Fourth-of-July trips and vacation tours...*That's Timeliness..!* Roll in on doubtful tires—roll out on the best your money can buy, and jingle extra savings in your pocket as you go...*That's Satisfaction*...always yours at "Western Auto"...

All Seat Covers On Sale

...46 beautiful patterns of durable material, in ten different grades, all reduced for this great sale. Don't wait...come in today ...save on these summer driving necessities, and enjoy greater driving comfort and upholstery protection. Substantial reductions from our regular low prices, which, according to car and style of covers, range from $1.85 to $40.50

SALE ENDS SATURDAY, JUNE 28

TIRES MOUNTED FREE!

SIZE Ask for Low prices on sizes not shown	Wear-well Balloon	Western Giant Rib or Center Traction Tread 4-Ply	Western Giant Heavy Duty Center Traction 6-Ply	De Luxe Double Duty Western Giant
29x4.40 . .	$ 4.97	$ 5.79	$ 7.89	$ 9.45
30x4.50 . .	5.59	6.59	8.60	10.25
28x4.75 . .	6.45	7.85	9.75	11.80
29x4.75 . .	6.60	7.98	.....	12.35
29x5.00 . .	6.95	8.35	.....	13.20
30x5.00 . .	7.10	8.48	10.45	13.35
31x5.00 . .	7.25	8.79	10.70	13.85
30x5.25 . .	8.40	9.79	11.65	14.65
31x5.25 . .	8.55	10.15	12.15	14.85
30x5.50 . .	10.15	10.59	.....	15.85
31x6.00 . .	10.65	.....	13.35	18.20
32x6.00 . .	10.80	.....	13.45	18.60
33x6.00 . .	10.95	.....	13.65	18.90
32x6.50 . .	.....	.....	15.25	19.75
34x7.00 . .	.....	.....	17.85	23.85

SIZE	Wear-well Cord	Western Giant Passenger Car Type	SIZE	Wear-well Cord	Western Giant Passenger Car Type
30x3½ Cl. Reg.	$ 4.37	$ 4.97	33x4 SS OS	$ 8.55	$10.15
30x3½ Cl. OS	4.59	5.10	32x4½ SS OS	.....	13.40
30x3½ SS OS	.....	6.60	33x4½ SS OS	.....	13.85
31x4 SS OS	7.60	8.95	34x4½ SS OS	.....	14.60
32x4 SS OS	7.92	9.65	33x5 SS OS	.....	18.65

Ask Prices on Sizes Not Shown

CAMP GOODS AND ACCESSORY SAVINGS

Many more besides these

5 Minute Vulcanizer	79c
Tire Guage	89c
Ash Receiver	57c
Fulton Glare Shield	$1.37
Folding Beds	$5.45 and $8.35
Luggage Carrier	93c to $1.88
Camp Chairs	$2.75 and $3.35
Gallon Thermal Jugs	$1.49 and $2.45
Aluminum Cooking Kits	$4.95 & $7.85
Camp Stools	69c and 87c
Camp Stoves	$3.45 to $7.90
Tents	$6.65 to $19.75
Cushions	69c to $1.97
Cuba Sponge	72c
Good sized Chamois	$1.16
Imperial Dust Cloth	34c
Flashlights	67c and $1.06
Grip-tite Trouble Lamp	85c
Wellsworth Goggles	$2.80

TRADE-IN YOUR OLD BATTERY

Be sure of dependable electrical supply for every vacation need ... AND ... use your old battery as part payment! Wizard Storage Batteries are guaranteed 2 years (Wizard Special 1 year)..Western Giant Storage Batteries are guaranteed 3 years... and all our 169 conveniently located stores stand squarely back of our guarantee thus assuring your complete and lasting satisfaction. 6 volt-11 plate Wizard Special . $4.95 *with your old battery*

All other sizes at proportionate savings.

The World's Largest Retailers of fully guaranteed Tires, Batteries, Auto Accessories, Camp Goods, Golf Equipment, Aviation Supplies and Radios.

·169 Stores in the West·

Western Auto Supply Co.

502 North Main Street

PERSONAL SERVICE — PRIVATE PRACTICE

DON'T BE SICK!

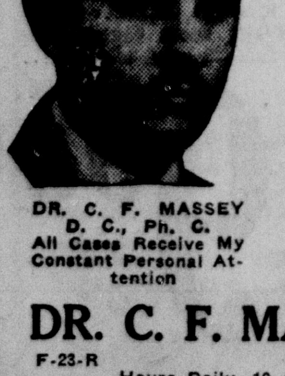

DR. C. F. MASSEY D. C., Ph. C.
All Cases Receive My Constant Personal Attention

You cannot afford to take chances about your health, so why guess at the cause of your sickness or ailment? An opportunity is afforded you now for a limited time without any charge or obligation to receive a completed AUTOGRAPHED

X-RAY EXAMINATION FREE

with or without barium tracer of the stomach and colon, together with Spinal Analysis, Blood Pressure Test, Urinalysis, etc., as the case requires.

NERVE PRESSURE IS RESPONSIBLE FOR MANY BODILY AILMENTS, such as Stomach Trouble, Constipation, Chronic Colitis, Rheumatism, Kidney Trouble, Appendicitis, Neuritis, Backache, Nervousness, Asthma, High Blood Pressure, Paralysis, Heart Trouble, Deafness, Chronic Catarrh, Tiredness, Headache, also many other bodily diseases.

A PATENT-APPLIED-FOR PROCESS OF PLACING YOUR OWN SIGNATURE on your X-Ray makes positive identification possible You will see your own signature on your X-Ray plates. You will know the cause of your ailment. Don't waste time treating the effects when the cause may be removed.

IF PRESENTED WITHIN TEN DAYS FROM DATE this ad entitles the bearer to an X-Ray Report and Physical Examination absolutely free of charge or obligation in any way.

JUST PRESENT THIS AD

DR. C. F. MASSEY AUTOGRAPHIC X-RAY CHIROPRACTOR

F-23-R PALMER GRADUATE PHONE 2090

Hours Daily, 10 a. m. to 5 p. m.—Evenings, 6:30 to 8—Saturday, 10 a. m. to 5 p. m.

Suite 209 to 211—Spurgeon Bldg.—Fourth and Sycamore Santa Ana

Murder Backstairs

by ANNE AUSTIN
AUTHOR OF "THE AVENGING PARROT" "THE BLACK PIGEON," ETC.

©1930 by NEA SERVICE INC.

CHAPTER XXXV

"Less than five minutes, I should say," Mrs. Lambert answered. "I made a note of the engagement on Mrs. Berkeley's calendar, glanced over two or three belated acceptances for the dance which was to follow the dinner tonight and added the names to the list of guests."

"Did you go into Mrs. Berkeley's bathroom or bedroom for any reason whatever?" Dundee asked, only the glint of his blue eyes betraying his excitement.

"No. I was in the sitting room only."

"Did you hear anything at all while you were at work there?"

"Nothingw hatever?" Mrs. Lambert answered positively.

"Was the door open into the foyer between the rooms?"

Mrs. Lambert knit her brows, then shook her head. "I'm sorry, but can't remember. I was in rather a hurry, partly because I wanted to be finished with the work before Mrs. Berkeley came upstairs and partly because I was very tired."

"You wanted to avoid Mrs. Berkeley?" Dundee suggested.

"'Avoid' is scarcely the word," Mrs. Lambert answered coldly. "I suspected that the interview in the library between Mr. and Mrs. Berkeley concerned Clorinda's engagement to Mr. Crosby and I was too tired to hear a possibly hysterical account of it. I knew, too, that Mrs. Berkeley needed sleep more than she needed a confidante."

"Mrs. Lambert, have you been happy here at Hillcrest?" Dundee asked gently.

It was Gigi, climbing back into the social secretary's lap, who answered for her: "Don't be an idiot, Bonnie Dundee! Do you think a 'great lady' like my darling Tish would be happy working for another woman, when she'd never had to take orders before in her life?"

"I have been happy—on the whole," Mrs. Lambert answered for herself, her arms closing almost convulsively about the small body curling itself contentedly in her lap.

"You did not see Doris again? She did not come to Mrs. Berkeley's rooms while you were there?" Dundee went on.

* * *

"No. I saw no one as I left Mrs. Berkeley's rooms and returned to my own, but I did catch a glimpse of a silk batik scarf fluttering when I opened Mrs. Berkeley's sitting room door," Mrs. Lambert answered reluctantly. "I recoginzed the scarf as Clorinda's and told myself that she was going out for a walk. Since Clorinda has told me that you know all about it, I can't believe I have harmed her at all by mentioning the fact."

"Not in the least," Dundee agreed. "But please, Mrs. Lambert, don't let any such consideration keep you from telling anything and everything that may help us to learn the whole truth about Doris's murder. Did you see anyone else at all, either as you returned to your room, or afterwards?"

"No one!" Mrs. Lambert answered firmly. "I finished reading the letter from my friend and went to bed, within 10 minutes."

"You heard no one running down the hall?" Dundee persisted.

"Nothing of the sort. But the hall is very thickly carpeted."

"The servants' stairs are at the end of the hall, just beyond your room, are they not?" Dundee asked.

"Yes. The flight leading up to the third floor is very near my room, but the flight leading down to the back hall is nearer to the now untenanted guest room opposite my room. Those stairs are not carpeted, but the servants are all required to wear rubber heels while on duty."

"Then you did not hear Doris descending from the third floor a few minutes after you returned to your room?"

"No. But I was in my bathroom, taking a bath, within two or three minutes after my return. That is, I began to run the water immediately and when the tub was full finished reading my letter as I lay in the warm water. Even if I had been in my bedroom, I doubt if I should have heard Doris, since the walls and doors are very thick—practically sound proof."

"I see," Dundee agreed, more disappointed than he wished her to know. "Have you anything else to add, Mrs. Lambert?"

"Nothing to add," she replied quietly. "But Iwant to emphasize what I said before; no solution of the tragedy which in any way reflects on Doris's character or loyalty will be the true solution."

"I am sure of that, Mrs. Lambert," Dundee answered sincerely. "You may go, and—thank you very much. You have been more courteous and patient, I am sure, than you think I deserve. But I want you to know that I have not been asking irrelevant questions out of vicious or idle curiosity."

Mrs. Lambert smiled at him suddenly out of a mist of tears and held out her hand.

"One other thing," he detained her. "May I borrow your typewriter to transcribe my notes?"

She flushed slightly. "I am afraid I shall need it, but Mr. Berkeley has a machine in his room which he seldom uses. I am sure he will be glad to lend it to you for as long as you need it."

"I'll show you where it is!" Gigi cried.

* * *

The three of them ascended the stairs together, Gigi in the middle, impartially swinging a hand of each.

"I thought you were never coming, Mrs. Lambert!" Mrs. Berkeley called reproachfully from her sitting room door. "My telephone has been ringing constantly. Somehow those dreadful reporters have got hold of my private, unlisted number and they've been driving me crazy. Just to get rid of them I've promised them all an interview at four o'clock and we must hurry to get up a written statement for them, listing my stolen jewels, and—"

Mrs. Lambert, murmuring apologies, joined her employer and the sitting room door closed upon them.

Gigi ran up the hall to her father's door and knocked blithely. "Isn't in!" she announced to Dundee. "But come along! It'll be all right."

The detective obeyed, stepping into a spacious but rather severely furnished room. Two broad windows gave a view of the landscaped front lawn and a third looked out upon the rolling, grass-carpeted slopes to the west of the house.

"Dad's a pretty good stenographer himself," Gigi bragged, beckoning Dundee to a large, old-fashioned secretary, upon the open leaf of which rested a portable typewriter.

Rolled into the carriage of the machine were two pieces of blank white paper, with a sheet of purple carbon between.

"Here's a bunch of typewriter paper," Gigi offered, jerking open a drawer and appropriating at least 50 sheets of the good plain bond. "Need anything else? Carbon paper?"

"This sheet in the machine will be enough," Dundee assured her. "What's this? Another of your father's patent lighter-filling machines?"

"Yes," Gigi laughed. "Funny Dad should choose one in the shape of a whiskey barrel, isn't it? See the XXX? But see also the skull and crossbones below, to warn you that the liquor this little barrel holds is most awfully poison!....Ready? I'm going with you and watch you work."

"No, you're not!" Dundee corrected her positively. "Go roll a hoop, infant!"

"I think you're mean!" Gigi sulked, but she was grinning cheerfully again when he firmly shut his own door between them.

His room, which was really Dick Berkeley's study, was a pleasant place, with the afternoon sun flooding it and a crisp breeze stirring the wool-embroidered pongee curtains. Although he was eager to get to work, Dundee stepped to one of the broad, low windows and looked out upon the beautiful kept front lawn, breathing deep of the tangy autumn air. Those were literally his first deep, lazy breaths since the body of Doris Matthews had been discovered in the lake that morning.

* * *

Suddenly he leaned farther out of the window, surprised at the sight of two figures slowly approaching from the west side of the house. A big, splendidly built man and a slighter, younger one, both in tennis flannels, both swinging rackets as they walked and talked together, in apparent good-fellowship. George Berkeley and his son, Dick!

"Well, if this tragedy has brought them closer together, that's something to the good anyway," Dundee commented to himself, as he prepared to set to work.

He opened Dick's desk, set Mr. Berkeley's portable typewriter upon it, arranged his sheaf of notes on one side of the machine and the pad of confiscated paper upon the other.

About to head the paper he had found in the machine with the words, MRS. BERKELEY'S STORY, he happened to look at the edge of the carbon paper projecting slightly from the edge of the two sheets of white paper. The carbon paper was turned wrong side up, so that if he had written, the second sheet would have been blank. Rolling the three sheets out of the machine, he was about to reverse the carbon when he noticed that it had been used but once and that only the date, heading and five lines of an unfinished letter had cut into itsg leaming purple surface. He glanced at the reverse printing casually.

Suddenly he uttered a sharp exclamation, then dashed to the bathroom. Standing before the mirror above the basin he held the carbon paper so that it was easy to read what George Berkeley had writen:

Hillcrest,
Sept. 27, 1929.

Mr. C. E. Atwood,
Attorney-at-Law,
Greene Building,
Hamilton.
Dear Chris:

There is a small matter which I wish you would handle for me personally, in strictest confidence. As if it were for yourself. I should like you to investigate the commercial possibilities of a small beauty shop or beauty parlor on a good block in Hamilton, getting an estimate of the cost of

Dundee whistled, long and low. Here was the answer to at least one of the perplexing questions which Doris's last letter had raised. It was George Berkeley she had meant when she wrote: "It will take buckets of money, of course, but I know where I can get all or more than I need."

Why should George Berkeley be willing to finance a beauty parlor for a girl who had been in his employ less than two months? A girl, who had, innocently or not, captured the love of his only son?

And the date of Berkeley's letter to his lawyer was Sept. 27—Friday. The day Doris Matthews was murdered. Why had George Berkeley not finished that letter?

To Be Continued)

Summer Itches Vanish
when antiseptic Zemo is used!
Soothing liquid Zemo brings wonderful relief to bites, rashes and prickly heat. Its cooling touch also soothes the pain of sunburn. Thousands are discovering comfort in Zemo when they have itching, peeling toes. For 20 years it has been used to clear away pimples and itching scalp. Fine for mosquito bites. Get greaseless, invisible Zemo today and keep it handy. All druggists, 35c, 60c, $1.00.—Adv.

MORTON'S SALT
NOW 10c
"When It Rains It Pours"
Helps Digestion
New Handy Package Just Fits Hand

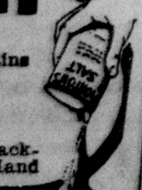

NOW!
Record-breaking
Sample Shop
MARKDOWN SALE

THE BIGGEST SALE OF ITS KIND IN ALL OUR HISTORY!

The Backward Season Compels These GREAT REDUCTIONS!

In this small shop you will find over 3000 smart new stylish Dresses and Coats that should have been sold long ago. We do not carry our stocks over from season to season, and we don't intend to do so this year. Hence the reason for this Mark-Down Sale. Every Dress and Coat must be sold. Cost, selling prices and profits have been cast aside. We have but one thought in mind—we must clear our racks of every spring and summer dress or coat as quickly as possible. Come on, Orange County, we promise you the most dramatic sale of seasonable stocks ever held. Styles for Miss, Misses and Youthful Matrons. Come Tuesday expecting the utmost in value....you will not be disappointed.

WE Mean 'IT'

NEVER BEFORE SUCH VALUES

Sale Begins Tuesday, June 24th
PROMPTLY AT 9 A. M.—COME EARLY

$16.75 Dresses
DRESSES
One and two-piece sport and street dresses; Ensembles with sleeves and sleeveless jackets; daintily fashioned for wear right now.
$9.95

$19.75
and Ensembles
A smart group of new spring and summer Dresses and Ensembles. Every one brand new styles and each a winner. They come in every new wanted and demanded style and fabric.
Values $19.75
$11.95

$35.00 Dresses and Ensembles
In this group we are offering frocks with matching coats; they are shown in sleeved and sleeveless styles; in prints, georgettes, chiffons and flat crepes. Frocks for street, business and sport.
$19.95

$19.75 Coats
A phenomenal offer, backed by their six points of superiority—First: Each garment tailored of exquisite all wool fabrics; Second: Styles in the newest fashions for summer; Third: Each garment expertly man-tailored. Materials are of Broadcloth, wool Kasha, men's wear sport weaves, velvets and white coats.
$10.95

Big Sacrifice in Dresses $3.49
Dresses that should sell for much more than we are asking for them . . . in this lot some wonderful bargains will be found and all priced at the one remarkable figure, $3.49.
Values to $16.75

FREE
ON OPENING DAY AT 9 A. M.
A BEAUTIFUL
To the first 50 persons who purchase a dress or coat amounting to $10.00 or more, we will give absolutely free a beautiful
Daytime Fro ck
Until 50 Frocks Are Given Away

REMEMBER!
SALE STARTS TUESDAY, JUNE 24

$7.95 65 LOVELY COATS
You'll be delighted in matching these smart coats to your various sleeveless frocks. They are excellently tailored . . . and are simply wonderful values. In Kasha, Tweeds, Sport Coats and Flannels. Sizes 14 to 40. Your choice.
VALUES UP TO $19.75

$13.75
DRESSES
Smart new georgette prints; sleeveless styles in the new summer pastel shades; beautifully tailored and smartly styled.
$7.95

$24.75 Coats
The fashions are particularly flattering. The values extraordinary. Every coat in this lot looks like a $24.75 coat. In all spring and summer fabrics.
Sizes 14 to 44.
$12.95

$29.75
DRESSES
Clever jacket effects; sleeve and sleeveless; pleats, ruffles, tiers, stitched . . . whatever is smart adorns these fascinating frocks, and they come in sizes 14 to 20, 36 to 42.
$14.95

$35.00 Coats
SPECIAL
In this group we are offering coats that were made for us by one of the best Eastern coat manufacturers and are made of the very finest materials, such as Broadcloths, Kashona, basket-weave, bengalines, silks and sport coats; sizes 16 to 46. Your unrestricted choice.....
$19.95

Sample Shop
418 NORTH SYCAMORE

CITY AND COUNTY

PEOPLE'S PAPER FOR ALL ORANGE COUNTY
Santa Ana Register
DAILY EVENING

CLASSIFIED ADVERTISING

SECTION TWO — SANTA ANA, CALIFORNIA, MONDAY, JUNE 23, 1930 — PAGES ELEVEN TO EIGHTEEN

Addresses Heard Yesterday In Santa Ana Churches

'DEBTS' TOPIC OF SERMON BY LOCAL PASTOR

The Rev. U. F. Harding, pastor of the Church of the Nazarene, spoke Sunday morning on "Debts." Taking as a text Rom. 1:14, he said in part:

"I am not here to discuss your financial problems. The financial problem is the one big thing that faces the whole world today, and the dollar sign has almost replaced the sign of the cross. The world is run on one great credit system. Some may hold it is wrong to go in debt, I would say only when you do so without the probability of paying according to the old Methodist discipline. You should guard your credt as you guard your character.

"'Owe no man nothing but to love him' has been often misinterpreted. To love him, qualifies the first part of the sentence. Owe him no grudge or ill will. The person who will not pay or try to pay their just and honest debts is no christian and is unworthy a place in the church.

"The text refers to our debt of gratitude, our responsibility to Christ and to others.

"I owe a debt to my parents that I can never pay. They like the partner on the tetter totter, went down that I might go up. I am in debt to the church for life. She took me in, prayed for me, gave me spiritual instructions that has meant everything in shaping my life. She has overlooked my faults and my failures. She could have gotten on without me, but I could not get on without the church. I am bound to her for life by a debt I can never pay.

"I owe a great debt to my country, that has shielded and sheltered me, taught and trained me and gave me equal privileges with the greatest families of the nations of the world.

"To my fellow creatures I owe a debt I can never estimate much less repay. They have bolstered and boosted me. They believed in me and seen more in me than I was or ever will be worth, and whatever I am or hope to be I owe a debt that can't be met by me to the other ellow. They blazed the trail I walk in, they made the place, I inherited it.

"To Christ and to all men, whether they be Cultured Greeks or ignorant Barbarians, rich or poor, black or white, young or old, I am their debtor.

"Dr. P. F. Bresee, founder of the Church of The Nazarene, said, 'We are debtors to every man to give him the gospel in the same measure as we have received it.' Jesus Christ placed us under everlasting obligation to all when He who did so much for us said, 'As oft as ye do it unto the least of these my brethren, ye do it unto me.'"

"BEAUTY IN UGLINESS" IS SUBJECT OF SERMON GIVEN BY REV. OWINGS ON SUNDAY

"In his sermon yesterday at the First Baptist church, the Rev. Harry Evan Owings said:

"I always admire the person who is able to see beauty where the average person does not. Robert Burns was able to weave a poem about the theme of a field mouse. Some one finds that even 'in the mud and scum of things' there is always something that sings.

"Some one also wrote an article about the ugliness of the freight yards in the city of Washington only to take the position that without that ugliness the beauty and majesty of our capital city could never have come into being.

"So we find beauty in ugliness when the ugliness comes as the result of contributing to the beauty or comfort of other people. A mother foregoes her own beauty sometimes in order that her daughter may have beauty and charm and grace. The miner, the lumber-jack, the stock yard worker, the stoker are covered with grime and dirt and blood and make themselves most unattractive but their ugliness takes on beauty when we see that without their service we could not have the conveniences and enjoyments that are ours.

"There is beauty in the ugly when the ugly is merely the forerunner of the beautiful. The inconveniences of the detour, the new structure, but pave the way in their unsightliness for the beauty that can come in no other way except through this preliminary ugliness.

"And so when a sculptor sees latent beauty in an ugly stone or a developer sees a lovely landscape that may be brought out of an unsightly piece of land, or the desert place is declaimed to become fertile and beautiful, or an unpromising life is patiently brought to nobleness of character we thank God for those who are able to see the latent beauty in the ugly and bring it out."

BEACH LEGION POST WINS AT SAN CLEMENTE

SAN CLEMENTE, June 23.—San Diego and Orange county Legion members were entertained with a field day at San Clemente yesterday. Games, field events, a baseball contest, golf, fishing and swimming found enthusiasts. The baby post of Orange county, Anaheim Bay, No. 300, Seal Beach, carried away most of the glory for visiting posts.

The ball game in the morning between San Clemente and Laguna Beach was won by the Dons, 22 to 15. San Clemente took the lead in the fourth frame and was never headed.

Spike Jiminez, San Clemente, and Earl F. Lonies, Oceanside, won honors at golf.

H. Drent, Anaheim Bay post, won the 50-yard dash, Mrs. A. F. Schilling of the auxiliary of that post took honors in the baseball, throwing contest while the apple race was won by J. L. Holland of the same post. To make the day complete the baby post won the tug of war from Santa Ana veterans.

Other winners follow: Mrs. A. Manoogian, 50-yard dash; R. Peterson and R. Sites, three-legged race; Mrs. A. Manoogian, nail driving contest; A. Manoogian, sack race; Bunny Hanson, obstacle race; apple race, Mrs. R. Peterson; cracker race, Tom Duncan; hop, skip and jump, Tom Duncan; pie eating contest, Harry Comber; obstacle race, R. Peterson; 50-yard free-for-all, R. Peterson, all from San Clemente.

Earl F. Loniea of Oceanside won the 100-yard dash and the standing broad jump.

ANNUAL CHURCH MEETING HELD IN SANTA ANA

The Church of Christ at Broadway and Walnut street yesterday had its annual all-day meeting. In the morning Elder G. W. Riggs, of Los Angeles, preached, as he has done almost every year since the establishment of this congregation. At the conclusion of the morning service an ample dinner was spread on tables under the umbrella trees in the yard. The afternoon was devoted to short talks interspersed with sings. The Rev. James H. Sewell, minister, preached a sermon at 7:30 p. m.

Elder Riggs based his remarks upon 2 Corinthians 3:18:

"But we all, with open face beholding as in a glass the glory of the Lord, are changed into the same image from glory to glory, even as by the Spirit of the Lord." He showed that this passage represents the gospel as a mirror, which reflects the glory of the Lord, and Christians, as well as others, studying the gospel and being guided by its teachings, behold that reflection of the Lord and become more and more like Christ, being transformed into his image. He illustrated the meaning of transformation by the change in the appearance of a diamond in the rough and the polished, brilliant gem; a block of rough marble and a chisled stone; the appearance of gold when mixed with baser metals and the same gold when refined in the crucible; a lump of clay shaped into a beautiful vase; a caterpillar changed into a gorgeous butterfly. He said these transformations were fitting illustrations of Christ, transforming corrupt and wicked men into Christians, who by obeying the gospel of Christ and allowing His law to rule in their hearts become more and more Christlike in character and life. The gospel is the mirror that reflects Christ, and with that life ever before us in the gospel, our lives are changed into "the same image from glory to glory, even as by the Spirit of the Lord."
the change made by the gospel of

Children Burned When Torpedo Is Tossed Into Car

Boys throwing fireworks today were held responsible fqr the injury of a small Mexican boy and girl, on West Fifth street yesterday.

Vidal Garcia, who resides west of the Santa Ana river on West Fifth street, reported to police that as he and his two children were driving into Santa Ana, several boys threw a torpedo, which exploded, burning the youth on the neck and the girl on the leg. Officers today were making an investigation.

EDUCATION IS SERMON TOPIC OF REV. HARLOW

At the First United Brethren church at 1101 West Third street, the Rev. R. W. Harlow, pastor, spoke Sunday on the subject, "Christian Education." He said, "Somebody has said, 'As goes America, so goes the world.' If this is true, then there is a tremendous responsibility on America. Somebody else has said that if the colleges of America are kept clean and wholesome and conducive to the development of positive Christian character, then America is safe as a Christian nation.

"This evidently is true because the teachers, preachers, professional men, and other leaders carry out into their work the spirit and pactices of the colleges in which they were trained. How necessary then, it is that our colleges stick to the fundamentals of the Christian faith and keep themselves free from modernism and other entangling alliances.

"The responsibility which rests upon the Christian college to maintain the highest standards and insist on the highest ideals of living is beyond price, and the good such colleges can do is above expression.

"And it behooves all of the Christians of America and the world to do every thing in their power to support and keep alive and healthy all such institutions of learning. Theodore Roosevelt once said that nine-tenths of wisdom consists in being wise in time. Paul saw the arena into which Timothy was to enter and sensed the preparation necessary to success, and admonished him in the language of my text to prepare himself for the great work God was calling him into.

"If Timothy needed this exegetical training in the science of art of literary interpretation especially of the Bible, to meet the exigencies of his day; how much mode do we need it today. Education is the proper development of all of the powers of man. It trains the intellect to think soberly and rightly. It trains the heart to feel properly. It trains the will to decide intelligently for the best interest of all concerned.

"Education is the proper development of the four-fold nature of the individual. It is the joint effort of the home ,the church, the state and the nation combined, to draw out all the powers of the child and youth. If the Christian makes the best all around citizen, why then do our secular schools train only the intellectual, moral and physical and leave out the spiritual? Hence the necessity of the Christian college."

TWINS BORN IN ORANGE

ORANGE, June 23.—Birth records reveal that but one pair of twins has been born in this community during the present year, an unusual record for the city, where at least four sets of twins have made their appearance during each of the last several years.

The lone pair of this year arrived in Orange April 8 in the home of Mr. and Mrs. Thomas Gisler, R. F. D. No. 5. They are both girls and were named Jean Marie Gisler and Joan Mary Gisler.

PAUL'S WORDS ARE BASIS OF PASTOR'S TALK

In the morning sermon, Sunday in the United Presbyterian church the pastor, the Rev. W. H. McPeak, speaking upon the words of Paul to the church in Rome, "I am proud of the gospel," said in part:

"The Christians in Rome had not met Paul, until after they had received and read his letter to them—the Letter to the Romans. They knew, however, who Paul was; that he was a traveler, of leadership, experienced as a missionary, preacher and teacher of the gospel. They further knew that from his contact with the gospel he was in a position to be a competent judge of the merits of the gospel. We may imagine the enthusiastic reaction which this estimate of the gospel aroused in that group of Jewish Christians in the imperial city—shut off from the rest of the world—when they read this statement first hand from the pen of that great Christian leader.

"Was Paul justified in making such a statement of the gospel? Was it something of which he might well be proud? Is it something in which any Christian can be proud? Certainly there is. The answer is in the affirmative.

"He was proud of Jesus Christ, the Man of the Gospel. He was not ashamed of the words, the works, the life, the forgiving spirit, the death, the resurrection and the living presence of the Man of the Gospel. He was proud of the men of the gospel. There was Stephen, Peter, John, Barnabas, Silas, Timothy and that large company of others whom he knew. as Christians. They were real men. Paul knew men and when he compared these with some Pharisees whom he knew, Alexander the coppersmith, Felix, and others of the same type—well, there was no comparison. He was proud of the messages of the gospel. Its love, hope, because it inspires men to be their best and promotes the best in the world. He was proud of the methed of the gospel. It is no respecter of persons. It is offered to all alike. It opens the way to the whole of life. It provides the only way. For the same reasons every one is justified in being proud of the gospel today."

CHRISTIAN SCIENCE

'Is the Universe, Including Man, Evolved by Atomic Force?" This question constituted the subject of the Lesson-Sermon Sunday in all Churches of Christ, Scientist, branches of The Mother Church, The First Church of Christ, Scientist, in Boston, Mass.

One of the Scripture selections in the Lesson-Sermon cited the following verses from the first epistle of John: "Love not the world, neither the things that are in the world. If any man love the world, the lust of the flesh, and the lust of the eyes, and the pride of life, is not of the Father, but is of the world. And the world passeth away, and the lust thereof: but he that doeth the will of God abideth for ever."

The Lesson-Sermon included also passages from the Christian Science textbook, "Science and Health With Key to the Scriptures," by Mary Baker Eddy, and one of these passages presented statements as follows: "The true theory of the universe, including man, is not in material history but in spiritual development. Inspired though relinquishes a material, sensual, and mortal theory of the universe, and adopts the spiritual and immortal."

MAN'S INHERENT INTEREST IN RELIGION IS OUTLINED BY REV. WARMER IN SERMON

"Man is incurably religious. He was made that way. His interest is inherent. He is always asking some question about this faculty of his life. There is a desire to have the most sacred things genuine." These remarks were the keynote of a sermon delivered yesterday by the Rev. George A. Warmer, pastor of the First Methodist church.

"The Apostle James declared that pure religion and undefiled was to visit the fatherless in their affliction and to keep unspotted from the world.

"Pure religion, then, is practical. Churches may have their place, ritual is the present principle by which religion is known, preaching is an assistant, but religion is the common denominator of every day life. It is preaching in action, life at work assuaging need.

"Religion is helpful. Any religion that does not have as its main inquiry, what can I do? will never exert a great influence in the world. Jesus said 'Inasmuch as ye did it, ye are my disciples.'

"To be worthy religion must be comforting. There are times when religion must be critical. Wrongs must be righted. The bold understanding word needs oftentimes to be spoken. But the achieving power of sharp words is terribly limited, while the accomplishing power of comforting words never dies.

"But to have religion as it should be, it must be purity incarnate in all of its expressions. There are plenty of temptations to be less than ones best both in speech and conduct, while even the motives need rectification all too often.

"Great conduct issues only from great motives. To live righteously and godly in this world, we must needs be motivated from another. Jesus is the only illustration. He is, at the same time, the prophecy of possibility. He not only sets the example, He also supplies the power."

SANTA ANA BOY IS HONORED BY KODAK CONCERN

James A. Smith, graduate of the Santa Ana high school, junior college and school of commerce in Northwestern university, will be one of 52 young men who will be accepted by the Eastman kodak company to enter that firm in Rochester, N. Y., this summer and fall, it was learned today by The Register.

Smith was incuded in a group of outstanding college men and will be given specialized training that will fit him for the various specialized phases of the organization's work. Smith, when he reaches Rochester, will enter upon a special course to train for managerial duties in the Eastman Kodak company's establishments in Latin America and the Far East.

At the Santa Ana high school, Smith was vice-president of the senior class in 1925, a permament member of the Scholarship Honor society, a member of the Hammond club of Belles Lettres and captain of the Class B football team.

In the Santa Ana Junior college, he was president of the freshman class, vice-president of the Associated Student body, president of the sophomore class, president of the Associated students, a permanent member of Beta Gamma, honorary activity society, winner of the Robert L. Brown prize for being best all-around man and letterman in football, basketball, baseball and track.

While at Northwestern, he was a member of Wrangler fraternity, vice-president of the Athletic association and a member of the Y. M. C. A. cabinet. He will receive his degree this month. While in Santa Ana, he makes his home at 111 East Pine street.

REV. GARCIA IS GIVEN HONORS IN CONFERENCE

Re-elected state president of the Mexican Methodist Epworth league and reappointed pastor of the Santa Ana Mexican Methodist church, the Rev. B. E. Garcia was back in Santa Ana today from the annual conference held in Pasadena last week.

The conference was in charge of Bishop Charles Wesley Burns and was attended by delegates from all parts of California. The Rev. Mr. Garcia, who has been pastor at Santa Ana for the past eight years, took a prominent part in the conclave.

The local church has increased remarkably since the Rev. Mr. Garcia came here. Eight years ago, the Sunday school had 35 members, while it now has 156. Another branch has been established in Delhi, bringing the total to 187 members. The church also has an Epworth league with 57 members and a junior league with 25.

Walther League Convenes Friday

ORANGE, June 23.—A change in the meeting day of the Walther league of the Immanuel Lutheran church has been made and the organization will meet Friday evening at 7 o'clock. A business and social session will be held.

ANNIVERSARIES
No. 11 of a series

Copernicus
Bron 1473

The first astronomer to discover that our earth moves round the sun. He found out a lot of things about the solar system, but to his dying day his shirts never fitted him around the neck, because he didn't have the benefit of good laundry service.

Sanitary Laundry
A. W. CLEAVER, Prop.
S. A. Phone 843
Ivory Soap Used Exclusively

A CLEAN CAR
A WELL LUBRICATED CAR
—reflects the personality of the owner
Our modern station is equipped to give you up-to-date service.
We Cater to Particular People

CARS WASHED For as low as ... $1.50
Lubrication $1.50

We Sell Richfield, Shell, Standard and Violet Ray Gasolines.
Cars Called for and Delivered to Your Door
We Appreciate Your Gasoline Patronage
Santa Ana Auto Laundry
315 East Fifth — Corner French — Phone 2297

JOE'S SELF SERVICE Grocery
Broadway at Second

SAVE MONEY
We are individual grocers, buying with over 900 others, direct from the manufacturers in carload quantities. This enables us to save you money every day.

TUESDAY AND WEDNESDAY SPECIALS

10c Corn Flakes	4 for	25c
45c M. J. B. Coffee	lb.	39c
10c Camp. Tomato Soup	3 for	25c
45c White King Powder	Lge.	39c
35c Curtis Tuna		25c
10c Fresh Bread	2 loaves	15c

STILWELL MARKET
The One and Only
WITH JOE'S GROCERY — G. C. ANNEX
2nd and Broadway

TUESDAY SPECIALS

Sirloin Steaks	lb. 25c
Rib Steaks	lb. 22c
Round Steak	lb. 28c
Lean, Boneless Beef Stew. All Meat	lb. 17c
Ground Round	lb. 25c
Hamburger	lb. 15c

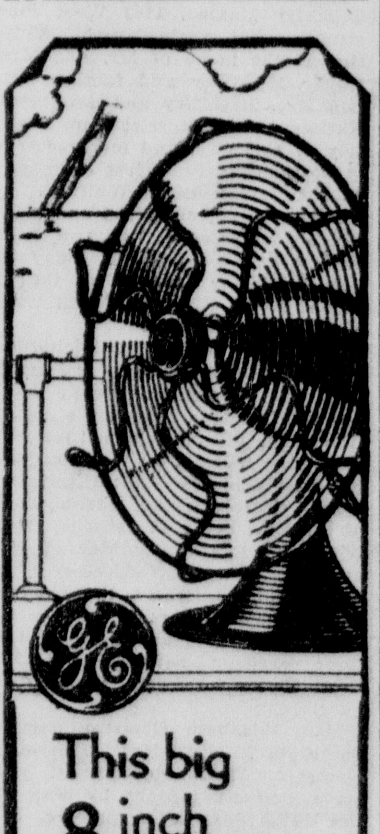

This big 8 inch GENERAL ELECTRIC FAN $5
Average life of G-E Fans is 20 years
Think of it . . . this big sturdy GENERAL ELECTRIC fan for only $5! An 8-inch fan . . . full size . . . and of the same high quality as any G-E fan. Buy it today and enjoy glorious refreshing breezes.
GENERAL ELECTRIC SUPPLY CORPORATION
Buy G-E Fans where you see this sign
G-E Fans

SAFEWAY STORES
DISTRIBUTION WITHOUT WASTE
Prices Effective June 24, 25, 26th

LUX FLAKES Large Package 22c, Small Package 2 for 19c	
Rinso, Large Package	20c
Life Buoy Soap, 3 Bars	19c
Lux Toilet Soap, 3 Bars	22c
Oak Glen Butter, Lb.	39c
Lucern Ice Cream, Qt.	45c
Safeway Peaches, 2 (NO. 2½ CANS)	39c
Maxi-Mum Pears, 2 (NO. 2½ CANS)	49c
Highway Corn, 2 (NO. 2 CANS)	25c
Highway Peas, 3 (NO. 2 CANS)	43c
Peas, 2 Lbs. (FANCY IDAHO—Well Filled Pods)	25c
Watermelons, Lb. (FANCY KLONDIKE)	02c
Potatoes, 8 Lbs. (FANCY NEW, NO. 1)	19c
Bananas, 5 Lbs. (SELECT GOLDEN FRUIT)	25c

MEAT FEATURES
TUESDAY ONLY

Lamb Chops, Lb. (RIB OR SHOULDER SPRING LAMB)	25c
Pork Steak, Lb. (LEAN EASTERN PORK)	22c
Hamburger, Lb. (FRESH GROUND)	20c
Lamb Breast, Lb. (GENUINE SPRING LAMB)	15c

We Reserve the Right to Limit Quantities

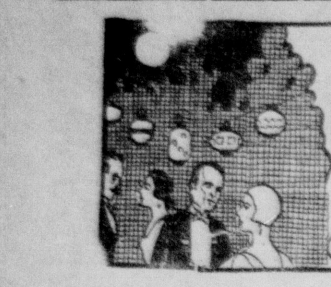

Clubs Fashions WOMAN'S PAGE Weddings Household

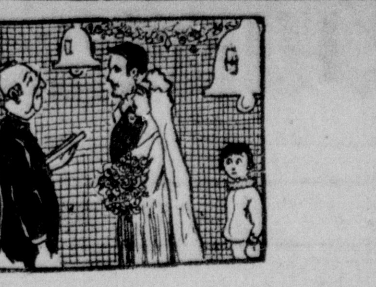

Rankin' Society Has Annu[illegible] [illegible]icnic at Irvin[illegible] [illegible]ark

The spreading live oaks at Irvine park made a lovely setting for the annual picnic of Rankin's Co-operative society, when members and their guests numbering 100, met Saturday evening for a delicious dinner and a few hours of varied entertainment. The long tables were bedecked with an endless variety of summer blooms, with gladioluses and dahlias predominating.

Leaving the store at 3:30 o'clock, the Rankin employes arrived at their destination sufficiently early to have several hours of daylight for their amusement program. An exciting baseball game ensued, with John Lutz and Charles Chamberlain as captains of the contesting teams. Bruce Switzler was in charge of the sports of the day.

Supervising the delectable menu, which proved more than satisfying, and also the table decorations, were Mrs. Edna Timm, Mrs. Will Wyckoff, Mrs. Bee Johnson, and Mrs. Rosa Meyers.

Providing special merriment as a feature of the entertainment following the dinner, was the "Modern Fairy Tale," a play cleverly arranged by Mrs. Marie Fowler. J. H. Rankin as a convincing fairy king; H. P. Rankin as the royal prince; Bruce Switzler as the chief butler, and Roy Wheeler as the green-eyed monster of the magic woods, were leading characters. Mrs. B. Barnard was the scullery maid, while Miss Mabel Cole, Mrs. W. Wyckoff, and Mrs. Bee Johnson were the chief cooks.

The fascinating strains of the mouth harp and the accordion, as played by A. M. Faccou and M. R. Sorenson, served to continue the atmosphere suggested by the "Modern Fairy Tale."

Mrs. Beatrice Barnard, president of the Rankin Co-operative society, had appointed Miss Mable Cole as general chairman of the successful event. Others heading committees were Charles Chamberlain, trasportation; Miss Marie Fowler, advertising; and Miss Ruth Sanford, Miss Mildred Lukin, Miss Dorothy Osborn; Roy Wheeler, and Curtis Pierson, entertainment.

* * *

Informal Musicale Is Pleasant Event at Country Club

Guests at Santa Ana Country club last night, heard a delightful musical program in connection with the Sunday night dinner hour, when two University of Southern California students, James Maxwell Van Patten, a nephew of Mrs. Walter Vandermast, 416 South Main street, and Sumner Prindle, gave an informal recital, in connection with a dinner party at which Mr. and Mrs. Vandermast were hosts.

Mr. Van Patten, who has just completed his freshman year at the university, and is but 19 years old, has already scored many musical successes, among them being the position as bass soloist with the University Glee club. He received much acclaim for his solo work when on the annual Easter vacation Glee club tour in northern California. Sumner Prindle, his class mate, is studying for the concert stage, and his piano work formed a delightful part of last night's program.

The two youthful artists appeared at intervals for some two hours of the early evening, and the soloist sang a varied program, including such striking numbers as "Roll On," "When the Sands of the Desert Grow Cold," one of Harry Lauder's favorites, "When I was Twenty-One;" the beautiful "Neapolitan Nights," and what was probably the high light of the evening, "Neptune," an especially dramatic number.

Mr. Prindle displayed much technique in his accomplishments, and at intervals gave added pleasure by brilliantly executed piano solos, including a Beethoven Concert Waltz and other classical compositions.

Mr. and Mrs. Vandermast had as their dinner guests at the club, the two artists, Mr. Van Patten and Mr. Prindle, Mrs. Vandermast's brother-in-law and sister, Mr. and Mrs. S. F. Van Patten of Los Angeles, and Newell Vandermast, son of the hosts.

Series of Functions Compliment Pretty Bride-elect

Those old-time friends and former neighbors of Mr. and Mrs. R. J. Brown, 925 East Chestnut avenue, who have watched Miss Isabel Brown grow from a lovable child into a charming young woman, were happy at the opportunity to join in a pleasant party planned by Mrs. O. V. Barton and show their interest in Miss Isabel's approaching marriage to John Garthe, by showering her with surprise gifts as one of the events of the past week.

Mrs. Barton staged her party in the Brown home and arranged with Mrs. Dwight Miller, one of the guests, to have the young honoree absent at the time of the arrival of the group of old-time friends. Mrs. Miller did this by asking her for luncheon and then visiting the Arnold Walker ranch where they found so much of interest that it was a simple matter to linger until assured that all the guests would be assembled.

Miss Brown's surprise was complete, and her pleasure in the afternoon and the friendly plans of Mrs. Barton, was unalloyed. Games and contests all stressed the bridal theme, and paved the way for a glorified treasure hunt, in which each gift as found by the honoree, gave her a rhymed clue to the hiding place of the next. In this happy fashion, she found countless pieces of the lovely Woodland pattern in cystal to complete the set which Mrs. Barton had started for her at Christmas.

Refreshments served on daintily decorated trays, continued the charming pink and yellow motif of the floral appointments, with small cakes iced in the two tones, served with orangeade and ice cream also in pink and yellow. Wee brides presided over rosebud nutcups.

Those asked to the happy reunion, included in addition to the hostess, Mrs. Barton, her honoree, Miss Isabel Brown, and the latter's mother, Mrs. Brown, Mesdames N. A. Walker, Viola A. Franklin, M. G. Lehner, M. A. Wing, James F. B. Richards, J. H. Rathbun Laura Wolfert, Albert Schroff, V. Ehrhardt, H. N. Alleman, L. M. Hill, Thomas Mann, D. A. Bear, Dwight Miller, C. S. Williams, Charles Carey, Norman Franklin, Haylord Helms of Los Angeles, E. P. Dyche, L. L. Hains, William Latham, B. F. Moore, Sargent, and the Misses Sophie Divver and Jeanne Peacock.

Kindred Affairs Given

In addition to the party planned so delightfully by Mrs. Barton the past week was enlivened by other affairs for which Miss Brown's betrothal to Mr. Garthe, offered incentive.

One of the pleasantest of these, was a luncheon given by Mrs. Stephen Griset in her South Bristol street home, with the staff of Sunday school teachers in the First Presbyterian primary department as guests. Miss Brown has assisted in that department for some time, and the teachers were delighted to express their interest in her marriage plans.

Mrs. Griset was assisted by her daughter, Miss Mary Griset, and by Mrs. J. N. Osborn, in welcoming the guests to a home that was colorful and fragrant with mid-summer blossoms. Combining blue and yellow in her table appointments, the hostess evolved a charming effect as a background for the delicious luncheon menu served.

Among the afternoon diversions was an amusing airplane contest in which Miss Brown was announced as winner, and therefore eligible to the "prize." The prize in question was a set of sterling silver cocktail forks in the pattern which she has chosen for her silver. These were the shower gifts of the assembled teachers who included in addition to Mrs. Griset, Mrs. Harry Lewis, Mrs. Ben Patton, Mrs. E. F. Gaebe, Mrs. J. J. Hershiser, Mrs Mary Galloway, Mrs. J. N. Osborn, Mrs. Mabel Blee and Mrs. Eugene Griset, enjoying the affair with the honor guest, Miss Brown, her mother, Mrs. R. J. Brown and Miss Mary Griset.

Additional Affairs

Mrs. Dwight Miller was luncheon hostess to Miss Brown and a group of her close friends recently, when the pretty bride-elect was showered with attractive articles for the kitchen of her future home. Another equally gracious courtesy of recent date, was that extended by the Misses Annie Philip and Alice Pooley, in their home in Glendale, when a miscellaneous shower was held in connection with a tea of pretty appointments.

You and your Friends

Mrs. M. K. Flint left this morning for Hemet, Calif., where she will visit on the Frank Trues ranch.

Leo Friis, deputy district attorney, and Mrs. Friis, were home today from a ten days' motor trip to Sacramento, Yosemite, Grant and Sequoia national park.

The Rev. O. Scott McFarland, 303 Orange avenue, and Harvey Bear, son of Mr. and Mrs. D. A. Bear, 1406 East First street, arrived home the past week from an enjoyable ten days' fishing trip in the high Sierras.

Mr. and Mrs. W. D. Kring and sons, Walter and Robert, 317 West Nineteenth street, left recently for Yosemite, where they will spend two weeks.

Mr. and Mrs. Chester Hawks and daughters, Marian and Betty, and son, William, are enjoying a two weeks' trip to Yosemite.

Mrs. S. F. Van Patten of Los Angeles, who was a guest for several days of her brother-in-law and sister, Mr. and Mrs. Walter Vandermast, 416 South Main street, was joined over Sunday by Mr. Van Patten, returning last night to their Los Angeles home.

Guests yesterday in the E. C. McKinstry home on Hickory street, were Mr. and Mrs. G. R. Pierson and Mr. and Mrs. A. L. Carpenter, of Los Angeles.

Miss Eleanor Hoy of Oil City, Pa., is a guest in the W. W. Hoy home, 1225 North French street.

Mr. and Mrs. F. D. Burks and children, Clessa and Noel Dean, of 529 South Broadway, and Mr. and Mrs. H. J. Weese and daughter, Helen, of 441 South Birch, left yesterday for Boliver, Mo., where they will spend two months, visiting friends and relatives.

Raymond Griset, student at Stanford university, has returned to his home in this city and is now engaged in local business.

Mrs. Hugo Lamb and daughters, the Misses Lois and Alice, of 530 South Sycamore street, are spending several days at San Juan Hot Springs.

Mrs. J. E. Crew and three children, Janet, Lela Claire, and Joanne, of Glendora, spent the week-end in the home of Mr. and Mrs. A. V. Herr, 606 North Ross street.

Miss Helen Battey, junior at the University of California at Los Angeles, has returned to the home of her parents, Mr. and Mrs. E. T. Battey, 110 South Birch street, for the summer holidays.

Miss Louise Young, 428 West Washington street, accompanied by Miss Frances Battey, 110 South Birch street, left Friday for Detroit by way of the Canadian National railway. Here they will visit Mr. and Mrs. W. G. Robbins. Mrs. Robbins was formerly Miss Edith Plavan of Santa Ana. Here they will meet Miss Wilma Plavan, and father, F. D. Plavan, who are just returning from a world trip.

Mrs. Loren J. Mead, of 708 South Birch street, left Saturday for Detroit and New York City. In New York she will meet her husband, who has just returned from a world tour. In Detroit, she will visit her sister and husband, Mr and Mrs. W. G. Robbins.

Mr. and Mrs. T. A. Gidcomb and daughter Maxine, 1102 West Pine street, spent yesterday in Whittier at the home of Mr. and Mrs. Edgar McGaffey and family. Mr. and Mrs. McGaffey and daughters, Katharyne and Harriet Ann, formerly of this city, and more recently of Ventura, have just established their residence in Whittier.

M. L. Friend, of Friend and Martin, accompanied by his two sons, Robert and Charles, left today by automobile for Kansas, his former home state, where he will visit friends and relatives.

The Rev. Wesley G. Nicholson, accompanied by his wife and small son, of Cambridge, Mass., have arrived in Santa Ana for a vacation stay, during which time Mr. Nicholson will act as vacation pulpit supply in the First Congregational church, during the absence of the Rev. Perry F. Schrock. Mrs. Nicholson is the daughter of Mr. and Mrs. F. A. Neddermeyer of San Clemente, where the Nicholsons will spend part of their vacation, but they plan to make the Congregational parsonage at 205 West Twentieth street, their headquarters.

Miss Elizabeth Hemstra, daughter of Mr. and Mrs. Benjamin Hemstra, 1730 Fruit street, will leave Pomona tonight by way of the Union Pacific, for Sheldon, Ia., where she will spend some time visiting friends and relatives.

Mr. and Mrs. Perry F. Schrock today completed plans for their eastern trip on which they will leave tomorrow, going as far as the eastern coast. They will be accompanied by their two children, Frederick and Mary, and intend to be gone about ten weeks.

Dr. J. I. Pullin, 1806 North Broadway, has returned from a 10-days' automobile trip to San Francisco and other northern points of interest, on which he was accompanied by Mrs. Florence McClay and two children, Jean and Jack McClay.

Mrs. Charles Atwood, (Evelyn Gredler) has resumed her duties at Rankin's, after an enjoyable honeymoon trip from which she and Mr. Atwood recently returned.

Mrs. Susan Fritcher, of Buaro road, is spending the day in Long Beach.

Miss Marie Nelson, 529 North Sycamore street, an employee of Rankin's, is enjoying her vacation, and is expecting her father to arrive soon from Chicago, Ill.

J. B. Holmes, Tustin, left for Kansas City yesterday, via Santa Fe lines.

J. R. Lincoln, 1207 Orange avenue, left Saturday evening via Santa Fe for Boston, Massachusetts.

Miss Neva Mizar, who has been in Redlands for the past year, has returned to her duties as corsettiere at Rankin's.

Miss Margaret Bowen has just returned from a vacation journey to Yosemite National park.

Mr. and Mrs. Stephen Griset of South Bristol street, returned last night from an enjoyable Friday to Sunday stay at Catalina Island.

Miss Margaret Wylie To Be Wedded Soon In Seattle

Of marked interest to friends here in Santa Ana where Miss Margaret Wylie has been prominent in social and business life for several years, were the wedding plans of Miss Wylie and Ronald C. Scott, civil engineer of Tacoma, Wash.

Miss Wylie was the guest last week of her parents, Mr. and Mrs. A. R. Wylie, 2526 Santiago street, completing her visit last night when she sailed on the S. S. Ruth Alexander, for Seattle. She will be met in that city by Mr. Scott, and their wedding will follow immediately. They will continue to Tacoma where Mr. Scott has a pleasant home in readiness for his bride.

Connected with the local office of the Southern Counties' Gas company for approximately ten years, Miss Wylie was well known all over the county for her pleasing personality and her executive ability. That ability gave her an opening with the Standard Oil company, and for the past two years she has held a responsible position in the Los Angeles office, resigning it only to complete her plans for the approaching wedding.

* * *

Dancing at Rendezvous Succeeds Evening Of Bunko

In entertaining a little group of congenial friends at one of the pleasant parties of the end of the week, Miss Irene Boyer greeted her guests in the home of her mother, Mrs. W. J. Morris, 2011 North Ross street, where a lively session of bunko provided entertainment.

As a sequel to the playing, the young people were invited to the dining-room where ice cream in individual automobile moulds, was served with angel food and devil's food cake. Pastel tinted flowers, soft candle light, and gay little doll favors harmonized with the fluted nut cups in providing unusually dainty appointments for the table.

Dancing at the Rendezvous, Balboa Beach, where they were chaperoned by Mrs. Morris and Mrs Helen Wiebe, added the final touch of hospitality to the evening for Miss Boyer and her guests, Miss Catherine Bement, Miss Pauline Wells, Miss Helen Wiebe and Messrs. Walter Carothers, Harley Vahl, Kermit Maynard and Kenneth Maynard.

* * *

ANNOUNCEMENTS

The Women's Relief Corps will meet Wednesday in the K. of P. hall for a luncheon to be served at noon. It will not be a pot-luck dinner as was previously stated. The business meeting will follow at 2 o'clock.

The Friendly Circle class of the First Methodist church will hold a potluck dinner in the dining room of the church, at 6:30, Friday evening, June 27. Following the dinner, a program will be held in the social hall.

The Martha Washington club picnic, announced for Wednesday at Irvine Park, has been postponed indefinitely.

The Southwest and the Northeast sections of the Ladies' Aid of the First Presbyterian church will have a picnic at Anaheim park Thursday noon. Executive board members of the four sections are invited to be present. Members are to bring individual table service, sandwiches, and one covered dish. Southwest members who have extra transportation are asked to call Mrs. W. B. Hutton, at 1471M, while Northeast members should call Mrs. Leon Lauderbach, 1236R.

The Calumpit and Auxiliary, U. S. W. V., will hold a pot-luck dinner Tuesday at 6:30 p. m. in the Knights of Columbus hall.

Wedding Rites Promise Unusual Beauty for Late Afternoon

Decorative plans for the wedding this afternoon at 4 o'clock of Miss Margaret Wood to Dr. J. B. Price, promised to achieve an unusual beauty in the home of bride-elect's parents, Mr. and Mrs. I. W. Wood, 922 North Sycamore street. In carrying out Miss Wood's own ideas for the event, a bank of greenery was placed between two large windows in the living room, as a background for tall floor baskets of gladioluses in delicate hues.

For her nuptials, the bride was to be costumed in the exquisite creation of white satin and silver lace, worn two years ago by Miss Anita Richards when she wedded J. W. Henry. Added sentiment was to be expressed by the filmy veil, which has already adorned nine happy brides, with Miss Wood to make the tenth to be so honored. Ashower bouquet of snowy roses was to be carried by Miss Wood to complete the charming picture.

Equally interesting plans for the music included violin solos to be played by Miss Emmalena Richards, with Miss Laura Joiner at the piano. The Pascha Heifetz arrangement of "Estrellita," and "I Love You Truly," by Carrie Jacobs Bond, were to be followed by the ever-impressive strains of Lohengrin, played by Miss Joiner. The Rev. Harry Evan Owings, pastor of the First Baptist church, was to officiate.

Wedding reception plans included the serving of ices molded in slipper form, with a towering three-tiered bride's cake, surmounted by a miniature bride and groom.

Early this evening Dr. and Mrs. J. B. Price were to leave for a honeymoon trip, their destination, however, has not been disclosed. It is expected they will return late this month, as Dr. Price will begin on July 1 to serye his interneship at the Orange County hospital. They will be at home to their many friends at 1736 South Maple street.

The former Miss Wood is a graduate of the Santa Ana high school, and also holds a diploma from the Clara Barton Training School for Nurses. For some time she has been employed at the Santa Ana Valley hospital, and expects to continue in her position when she returns to this city. Dr. Price has just received his M. D. degree as a member of the class graduating last night from the School of Medical Evangelist's at Loma Linda.

Guests at the wedding were to be Mrs. T. M. Price, and the Misses Edna and Guinivere Price, Wichita, Kans., mother and sisters of the bridegroom; Messrs. and Mesdames B. P. Maynard, V. A. Heckart, C. A. Greenleaf, Frank Greenleaf; and Mesdames J. F. S. Wood, C. E. Wagner, J. W. Henry, Allie Kenneday; Charles Greenleaf; the Misses Emalina Richards and Laura Joiner, and Dr. and Mrs. Lawrence Cameron, of this city; Mr. and Mrs. H. J. Schulte, and Miss Laura Schule, and Miss Margaret Thomas, of Fullerton; Miss Ella Jo Covington, of Glendale; Mrs. W. R. Pitman, of Hollywood, and Drs. and Mesdames Donald Marchus, Harold Lashier, Roy Gibson, and Mr. and Mrs. Ray Boberson, of Los Angeles.

Miss Fordena Peters Wedded in Yuma to George Burroughs

Details of the romantic marriage late last week in Yuma, Ariz., of Miss Ferdena Peters of this city, and George Bourroughs of Los Angeles, formerly of Santa Ana, were today eagerly awaited by friends of the young people, who were expecting their early return to the home of the bride's parents, Mr. and Mrs. F. J. Peters, 1449 Orange avenue.

Popular in a wide circle of friends, Miss Peters was one of the leaders in her high school class. Following graduation, she took a business course and was employed for some time in the office of Hockaday, Harlow and Phillips.

While future plans of the young people were not made known to their friends here, it is believed that they will make their home in Los Angeles, where Mr. Bourroughs is employed.

* * *

Coming Events

TONIGHT

Royal Neighbors of America; Modern Woodmen hall; 7:30 p. m.

Santa Ana chapter, O. E. S.; Masonic temple; 8 o'clock.

Plantation melodies and Negro spirituals concert by the Colored Santa Ana Community chorus; high school auditorium; 8:20 o'clock.

TUESDAY

Exchange club; Ketner's cafe; noon.

Masonic Luncheon club; Ketner's cafe; noon.

Stanford club; Ketner's cafe; noon.

Santa Ana Woman's club annual picnic; Irvine park; 12:30 p. m.

Daughters of Union Veterans; K. P. Hall; 2 p. m.

BANKER RETURNS FROM CONFERENCE

John M. Hartke, of the Santa Ana branch of the Bank of Italy, returned today from a visit of one week at the read office of his organization in San Francisco. While thmere he atended a conference of Bank of Italy executives on methods of administering trusts.

"The Bank of Italy is unique in its plan of administering trusts wherever they may originate among the 165 cities in California where branches are maintained," said Hartke. "The assets of trusts are kept in the home town. The process of administration of decedents' estates and of private trusts is managed by the local bank staff under the supervision of district trust officers.

"The number of trusts at local branches has increased rapidly during the past year. Through occasional meetings of the staff held at the head office, such as this one, those who are administering trusts are kept in touch with developments of a professional nature. Thus the Bank of Italy is enabled to provide a statewide trust service of uniform character and to maintain a high standard of technical performance."

BOARD TO PICK NEW SITE FOR LOCAL SCHOOL

That the board of education will discuss and probably select a new site for the Jefferson school at the special meeting tonight at 7:30 o'clock, was practically assured by all indications today. The meeting will be held at the board of education offices at Church and Sycamore streets.

The recent decision of U. S. Webb, attorney general of California, in giving the city council jurisdiction over school site selections, has made it necessary for the board of education to find a new site for the Jefferson school. The city council objected to the proposed location at Flower and Santa Clara streets on the ground that it would seriously effect property values in a section that promises to become one of the high class residential districts of the city.

The objection from the school board to a site west of Flower street is that a dangerous hazard would be created by having children cross a busy stree to go to school. The members of the board have not indicated any possible locations for the school.

The special session will be held to accomodate J. A. Cranston, superintendent of schools, who will leave tomorrow for the convention of the National Education association at Columbus, O. The regular meeting was to have been held Tuesday night.

Other important matters which probably will come before the board for discussion and approval will be plans for the new Frances Willard junior high school at Ross and Washington streets and alterations and additions to be made at the Julia Lathrop school. Cranston also will make his recommendations for vacanies to the teaching staffs of the city.

Admits Receiving Stolen Property

Ben Friedman, charged with receiving stolen property, today pleaded guilty in department two of the superior court and asked for probation. Judge James L. Allen set Friday, June 27, at 9:30 a. m., as the date for hearing on the application.

Friedman pleaded guilty to receiving from men who stole the plunder 600 pounds of copper wire and 200 pounds of brass purloined from the Standard Oil company, most of the loot being taken from Standard Oil plants in the La Habra district.

WIESSEMAN'S
114 WEST FOURTH

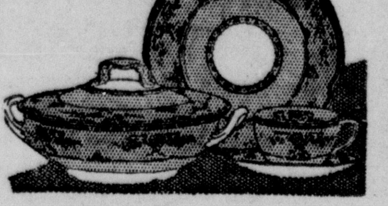

Brides Can Use Anything —

.......FOR THEIR HOMES! From kitchenwares to clocks.... from pottery to lamps....from dinner sets to fine silverware. This season more than ever Wiesseman's is your Bridal Gift Store....with all these unique, yet useable gift suggestions to please 1930's Blushing Brides. A visit to this store will relieve you of any perplexity in gift selecting....and insure you that gift's CORRECTNESS!

WIESSEMAN'S
Your Wedding Gift Store

McKesson's
Serving the Public Health for over 100 Years

To R. F. D. Box Holders

You recently received a very valuable booklet from Messrs. McKesson and Robbins, "First Aid in Emergencies," containing new and helpful suggestions for first Aid and Health Protection. You owe it to yourself and to your family to study this Booklet carefully.

We have a complete line of the McKesson Products mentioned in the Booklet. Many of these products have been in use for almost a hundred years and they are sold all over the world. Order McKesson Products from—

SANTA ANA DRUG CO.
Fourth and Main SANTA ANA

AND

No more hot, steamy kitchens on washday

No need now for sweltering washdays! For, no matter how hot the weather, you can keep your kitchen nice and cool every washday. Just let Rinso *soak* your clothes snowy, *without scrubbing or boiling*. Saves clothes—saves *you*.

Rinso is so *economical*. Cup for cup, it gives twice as much suds as lightweight, puffed-up soaps—even in hardest water. Rich, creamy, *lasting* suds—and no softener needed!

Marvelous in washers, too

Rinso is recommended by the makers of 38 leading washing machines for safety and for whiter, brighter clothes.

Millions know that Rinso, the granulated hard-water soap, not only washes clothes whiter but is great for dishes, pots and pans. Grease goes like magic in Rinso's thick suds. Try it for sinks, walls, floors, windows, and all housecleaning. Get the BIG package.

Guaranteed by the makers of LUX—Lever Brothers Co., Cambridge, Mass.

THE GRANULATED HARD-WATER SOAP
Rinso
for whiter washes

Millions use it in tub, washer and dishpan

Permanent $3.50
Croquinole $4.00
Vita Tonic $5.00
McCOY'S SHOPPE
410½ N. Main Ph 4660

Dr. Karl A. Loerch
Optometrist
116 East Fourth Street
Phone 194 Santa Ana, Calif.

G. M. Tralle, M. D.
Eye, Ear, Nose and Throat
311 So. Main St. Phone 1294
Office Hours:
9 to 12 and 2 to 5

W. Maxwell Burke F. D. Catlin
J. Frank Burke
Burke, Catlin & Burke
Attorneys-At-Law
Register Bldg Santa Ana
Phone 3325

John Wesley Hancock
D. C., OPT. D.
Eye, Ear, Nose and Throat
The Best Glasses Fitted at Reasonable Prices.
Electrotherapy and Physiotherapy.
Special Treatment of Arthritis.
204 Sycamore Bldg. Opp. P. O.
SANTA ANA, CALIF.

Superior School of Beauty
410½ N. Main Phone 234
Special Training Rates Reduced one-half to fill our class.
STUDENT SPECIALS
Permanent Waves $2.50
Shampoo and Marcel........35c
Shampoo and F. Wave.....35c
Marcel, F. Wave, Manicure, Arch, each 25c. Careful Service

New Silks
Each day brings us something new in printed silks. Light or dark colors for summer wear—
$1.95 and $1.69 yd.
Oldfield Silk Shop
Phone 2690
306 Main St.

Rectal Diseases & Varicose Veins
PILES, FISTULAE, ITCHING, ETC. ULCERS, RASHES, ETC.
Treated in the Office. No loss of Time or Hospital Expense.
DR. H. J. HOWARD, Santa Ana
919 North Broadway Phone 4306

Clubs Fashions WOMAN'S PAGE Weddings Household

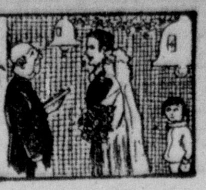

The MIXING BOWL by ANN MEREDITH

Novel Way to Get Rid of Flies

Flies must have the patience usually credited to Job, because screen doors are no bar to their entrance into your home. All they ask is the chance to slip in when the door swings open. Then, you spend time hunting them down, swatting, missing them, finally giving up the job in disgust.

I am going to tell you a simple way to rid your house of flies, mosquitos and moths.

Use either orange or lemon rinds. Cut the rind into strips, drop onto a sizzling hot frying pan and let the rind scorch until the odor fills the room. Of course you must have an outside door and a window or two open to let the flies escape, and escape they will for this is one odor which smells other than a rose to pestiferous flies.

The pungent lemon odor is not disagreeable and the method is so simple and so effective you will bless the day I published the idea. Cut it out and save it, in case you forget.

* * *

TODAY'S RECIPE

Fresh Fruit Punch

- 1 cup raspberry juice
- 1 cup grated pineapple
- 1 cup sugar
- 1 cup water
- ½ cup lemon juice
- ½ cup orange juice
- Juice of 2 grapefruit
- 2 cups strong tea
- Ice
- Charged water

* * *

Before I make the punch let me ask if you have a siphon bottle filled with charged water? I know of no greater convenience than this bottle. Lemonade or orangeade can be made in a jiffy and taste twice as good if charged water is used. For difficult children the bit of charged water sizzled into their egg and milk drinks induces the drinking thereof without walls of woe. These bottles can be obtained from your druggist for a dollar and the bottle refilled for 25 cents.

* * *

Fresh pineapple should be used in this punch but it is not easily obtained, so we will content ourselves with the canned variety—a small can is the exact amount required for the punch. Put the pineapple to heat with the sugar. When dissolved and cool, add the other juices and strain over a quantity of ice. This must be done just long enough to chill the juices without melting the ice, thus diluting the mixture too much. Before serving add the freshly made tea to the juices and enough charged water to give it zest.

* * *

A better way to use the charged water is to partially fill the glass with punch, a cube of ice, then fill the glass with charged water, stir up and serve.

* * *

About 2½ quarts of punch can be made from the recipe. This gives each full cupful a calorie value of approximately 100, most of which is derived from the sugar. A glassful of punch and charged water would be rated at 75 calories.

* * *

ENTERTAINING AT TEA is the subject of the leaflet this week. Send a stamped, self-addressed envelope for a free copy of the leaflet this week and save it for the time when you will be entertaining. All sorts of ideas will be found in the leaflet, as well as suggestions for what to serve and how.

Buena Park

Officers Installed

One of the most successful years in the history of the Buena Park Woman's club, which was organized in 1889, was brought to a close Thursday, with a very enjoyable program meeting.

A delicious pot-luck luncheon was served in the clubhouse by the hostess committee, Mrs. J. B. Robison, Mrs. William Loughboro. Mrs. Mary Boden and Mrs. J. H Page, assisted by Mrs. H. E. Warren, Centerpieces on the table where the 35 guests were served were bowls of garden flowers in pastel shades.

Seated at the head table were the president. Mrs. H. E. Warren; incoming president, Mrs. Parrie Salter; vice president, Mrs. Caryl B. Synder; recording secretary, Mrs. E. W. Thurman; state chairman of highways and waterways, Mrs. Albert Launer, of Fullerton, and Mrs. Harold Covey. The trustees, Mrs. L. T. Wilsey, Mrs. L. A. Fry, Mrs. George Trapp and Mrs. J. F. Greenwalt, were hostesses at the other tables.

The recording secretary, Mrs. W. E. Gunby, reported that the chief objective of the club this year has been the underprivileged girl, and for the past several months a local girl has been maintained at the Orange county preventorium by monthly allowances of $10 to that institution.

County and district officers and chairmen of various sections who have been honored guests and had charge of programs during the year were Mrs. H. M. Sammis, state chairman of music; Mrs. Parrie Salter, county chairman of birds, flowers and wild life; Mrs. T. D. Robertson, county chairman of gardening; Mrs. J. S. Thurston, county president, and Mrs. Marcus Robbins, district president.

The financial report showed $661.07 cleared from serving Kiwanis dinners, and $101.84 from the Dahlia show, and a balance on hand of $1455.69. The clubhouse and lot are free from incumbrance, and the plans are to start a building progam for a new clubhouse as soon as financial conditions improve. Meanwhile, the grounds surrounding the present clubhouse are to be beautified by the planting of shrubs and flowers.

The annual Orange County Dahlia show, which has been sponsored by the club for the past seven years, will not be held this year.

Mrs. Warren turned over the gavel to the new president, Mrs. Parrie Salter, presenting her with a president's pin on behalf of the club, with a short presentation speech. Mrs. Synder made the presentation of a basket of beautiful ossorted flowers to Mrs. Salter from the officers. The flowers were grown by Mr. and Mrs. George Trapp.

Other new officers who were installed by Mrs. Salter were Mrs. Caryl B. Snyder, vice president; Mrs. William Loughboro, second vice president; Mrs. Warren, corresponding secretary; Mrs. J. F. Greenawalt, recording secretary; Mrs. C. W. Wahl, treasurer.

Mrs. Salter announced the following committee appointments: Program, Mrs. L. T. Wilsey, Mrs. L. A. Fry and Mrs. George Cole to work out an educational theme in connection with the music section composed of Mrs. Snyder, Mrs. R. N. Cummins, Mrs. Garrison Costar and Mrs. William Loughboro; house committee, Mrs. Warren, Mrs. J. F. Simpson; sick and charity, Mrs. H. S. Horn, Mrs. Mary Boden and Mrs. George Trapp; membership, Mrs. W. E. Gunby, Mrs. A. Riddle, Mrs. E. W. Thurman, Mrs. David Lemke, and Mrs. J. B. Robison; publicity, Mrs. Florence Jones; building, Mrs. H. E. Warren, Mrs. L. T. Wilsey, Mrs. W. E. Gunby, Mrs. George Trapp, Mrs. L. A. Fry, Mrs. Pauline Cole and Mrs. Salter; parliamentarian, Mrs. O. E. Pike.

Mrs. Wilsey, on behalf of the club, presented Mrs. Warren with a gold chain and gavel which was attached to the pin presented to her last year. Mrs. Warren also received a basket of gladioluses, delphinium and fern from the officers, with Mrs. Gunby making the presentation.

Visitors present were Mrs. Harld Coye and Mrs. Lloyd Cookson.

Cards Enjoyed

The "500" card party given by the Buena Park American Legion auxiliary in the Jaynes building Wednesday evening was very successful both financially and socially. Prize winners were Mrs. Hebert Cooms and Jack Cromwell, first; Mrs. E. S. Jones and C. W. Wahl, second, and Mrs. Jack Cromwell and J. R. Thompson, consolation.

Refreshments of ice cream, cake and punch were served by the hostess committee, Mrs Kate Thompson, Mrs. Callie Bassel, Mrs. Winnie Sopha and Mrs. Nila West.

O'BRIEN HERE IN 'ROUGH ROMANCE'

A tale of love and adventure in the frozen north country is contained in George O'Brien's latest all-talking production, "Rough Romance," which comes to the Fox West Coast theater today for three days.

Helen Chandler, dainty little blond actress, has the leading feminine role in the show, that of the daughter of a store keeper, far up in the snow country.

Rough fights, brave deeds, daring schemes and murder figure in the plot of the picture, making it far different from the usual film seen in Santa Ana during the past several months where jazz bands and chorus girls make up the entertainment in alleged night clubs.

"Rough Romance" is the story of a young timber worker, who while sawing down a tree, while he himself is high up in it, hears a shot and sees a terrible murder. This is the beginning of the story. How he tracks the murderer, later battling him in order to save the girl he loves, makes up the highlight of the story.

A picture of unusual interest, not only for the plot, the locale and the action that are seen, "Rough Romance" will prove interesting because of good direction, startling surprises and unusual fighting scenes it contains.

A Fox Movietone news reel and an all-talking comedy also are shown.

'IN GAY MADRID' NOW AT BROADWAY

Featuring a number of gay songs, Ramon Novarro's latest all-talking and singing pictures, "In Gay Madrid," opens a four day engagement at the Fox Broadway theater today, taking the place of "Shadow of the Law," which has been playing there for the past three days.

Dorothy Jordan, who played the lead in "Devil May Care," Novarro's first picture of this type, has the feminine lead in "In Gay Madrid," which is his second singing picture.

There are six songs featured, five of which are sung by Novarro.

The color and the romantic flavor usually found in a Novarro picture are seen in "In Gay Madrid" from start to finish. Laid in a picturesque setting with gay Spanish costumes, the story tells of Ricordo, son of a marquis, who because of his wild escapades in Madrid with a dancer, is sent to a small university at Santiago, where he falls in love with Carmina. They are about to announce their engagement when the jealous dancer arrives and makes trouble, hiding herself in Ricardo's bed, where she is found. A duel follows and then a happy ending for all concerned.

Some of the songs heard in the show are: "Dark Night," "Let Me Give You Love," "Into My Heart," Santiago" and "Smile Comrades."

A Fox Movietone news reel and an all-talking comedy also are shown.

'INGAGI' THRILLS WALKER AUDIENCE

"Ingagi" seems to be the last word in motion pictures dealing with wild-game hunting in Africa. "Ingagi," which is native for gorilla, has a thrill for every few feet of its eight reels and the smashing culmination almost defies description.

Audiences at Walker's State theater laast night testified to their approval by applause. The film has no story. It is merely a running record of the exploits of Sir Hubert Winstead, F.A.S., of London, and Capt. Daniel Swayne, of New York.

With their safari they penetrated to the district above Lake Kivu, and there they came upon the objects of their search—gorillas.

But they went further and found what may be the fabled "missing link"—creatures half-human, half-ape, apparently—a strange ape-like child, women half wild—things that are read of in travelers' tales.

Fox West Coast Theatres
—Santa Ana—
Santa Ana Daily Register Popularity Contest ENTRY BLANK

This Blank, properly filled in and sent to the Fox Broadway or the Fox West Coast Theaters will entitle the one whose name appears hereon to 5000 votes, to be applied to their credit in the contest.

NAME ....
STREET AND NO. ....
CITY ....
(Please write or print legibly)

FOR WANT ADS Telephone 87

200 SEATS 20c ANY TIME

FOX WEST COAST THEATRES
Entertainment . . . Service — Incomparable . . . Unapproachable . . . All You Would Expect from America's Major Theatre Organization!

2:15 7:00 9:00 FOX BROADWAY 2:15 7:00 9:00

FOUR DAYS ONLY
Starts Today
GOLDEN VOICED DON JUAN

Again . . . The Most Romantic Voice of the Silver Screen!

Hear Him Sing "Dark NIGHT" and Other Hits!

RAMON NOVARRO
IN
Metro-Goldwyn-Mayer's
"IN GAY MADRID"
DOROTHY JORDAN
LOTTICE HOWELL
Directed by Robt. Z. Leonard

Red Lips . . . Warm Hearts . . . Moments of Bliss . . . Passionate Songs . . . Daybreak Duels . . . Youth Calling to Youth . . . Young Love in Old Spain . . . Languorous . . . Spain!

FOR MOVIETONE NEWS
FOX Scrip

DANCE MARATHON
— at —
SEAL BEACH
"The New Bowl"
STARTING FRIDAY, JUNE 27
Fun and Frolic for All
A 24-Hour Vaudeville Show
Follow the Arrows

PILES
Painlessly Treated Without Operation Or Loss of Time

We treat successfully all Rectal, Prostatic and Plevic Diseases.
What we have done for others, we can do for you. Hundreds cured in Orange county. Get well while you sleep. Examination Free. No Cutting. No Burning. No Anesthetic.

I. W. BOULDIN, M. D.
SPECIALIST
514½ North Main St., Corner Sixth
Phone 1292. Res., 783-J—Santa Ana.

K-R-E-G
Register Broadcasting Station

The following Santa Ana merchants will sponsor the radio program at various hours from 8 a. m. to 11 p. m. tonight, Monday, June 23, 1930:

THE DIAMOND BOOTERIES
302 W. 4th

SURF SIDE COLONY
10 Minutes East of Long Beach

SNYDER'S SORORITIE SHOP
213 W. 4th

DEAN RECTAL & COLON CLINIC
753 S. Broadway, Los Angeles

NEHI BOTTLING CO.
614 E. 1st St.

CITY BOND AND FINANCE CO.
Los Angeles

MARTYN X-RAY CHIROPRACTORS
Otis Building

WM. C. LORENZ, JEWELER
106 E. 4th St.

The following merchants will present announcements in KREG'S Classified Shopping List:

Peerless Concrete Pipe Corporation, 273 South Main St., Orana
Broadway Billiards 310 1-2 Broadway
Majestic Radio
Ritzi Shoes, 209 West Fourth Street
M. J. B. Coffee
C. M. Derden, Barbecue, Main Drive-in Market
W. M. Rice, 905 E. 2nd St.
Dutton's Pies, 908 W. 4th
R. Falcucci, 316 N. Birch St.
E. Frazee, Fruit and Vegetables, Main Drive-In Market
Guy Barp, Grocer, Main Drive-In Market
Joseph Segall, 211 W. 4th St.
Lido Isle, 703 Merchants Exchange, Los Angeles

BALBOA

C. H. Way Stores — Florence Bakery
Balboa Marine Hardware Co. — The Broiler Cafe
Raymond Beauty Shop — Bayside Furniture Co.
F. B. Modjeski, Realtor

NEWPORT BEACH

American Lunch — Shilling's Confectionery
Valencia Fishing Boat

The musical program for this evening will be found elsewhere in this paper

KREG will welcome all reports and requests
PHONE 4900

STARTS TODAY — FOX WEST COAST — CLOSES Wednesday
Matinee 2:15 P. M. — Evening, 7 and 9 P. M.
GEORGE O'BRIEN

An All-Talking Movietone Drama of the Great Northern Timber Regions

The Lone Star Ranger Now a Two-Fisted North-woodsman Fast on the draw and just as fast at love-making!

IN
Rough Romance

FREE BEACH BALL!

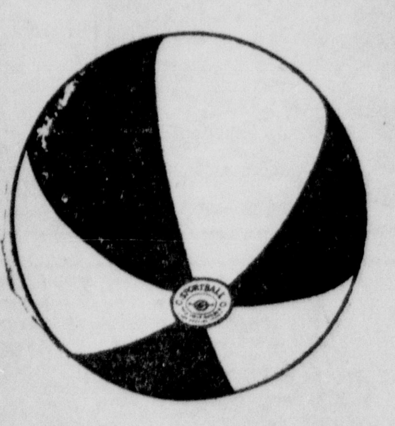

HERE'S A NICE BIG BOUNCING, BOUNDING BEAUTY, MADE OF THE BEST GRADE OF RED RUBBER. JUST LIKE DAD'S AUTO TUBES

Given to Any Boy or Girl
Who Brings to the Santa Ana Register
One New 2-Month Subscription
BIGGEST PRIZE VALUE EVER OFFERED BOYS AND GIRLS

USE THIS BLANK FOR YOUR SUBSCRIPTION

DELIVERY ORDER

THE SANTA ANA REGISTER:— (Date)......................1930
I am not a subscriber at the present time, but herewith subscribe and agree to take the REGISTER for a period of two months from date and thereafter until order discontinued, at the regular subscription price of 65c per month.

NAME .... PHONE..............
ADDRESS .... CITY ....
....
ORDER TAKEN BY ....
ADDRESS .... CITY ....
PRIZE WANTED ....

As Soon as You Have a Signed Order, Bring It to The Register Circulation Department and Your Beach Ball Will Be Given You. If You Prefer you may mail the order.

Santa Ana Register
THIRD AND SYCAMORE . . . . SANTA ANA

THE TINYMITES

STORY by HAL COCHRAN—PICTURES by KING

They watched the watermelon boat and Scouty said, "They tempt my throat. I wish we had a big one that we all could eat right here. With my fine Scout knife I could cut it into dandy pieces. but we'll have no chance to try it out, or eat a bit, I fear."

The Travel Man just smiled. And then he pleased all of the Tinies when he said, "Well, boys, I think that I can fix you up just right. For almost nothing I can buy a melon that will make you sigh. Come on right down and help me. Pick the biggest one in sight."

So to the boat they promptly ran. The boatman said, "You bet you can pick any melon that you want. I'm here to sell them all." "Ah, here's a big one," Clowny cried. And then he hugged it to his side. "Hang on real tight," cried someone else. "Don't let that melon fall."

Right down the dock, not far away, wee Coppy said, "Here's where we'll stay until we eat the melon. We will not be bothered here." So everything turned out real nice. Each Tiny had a great big slice. The Travel Man, too, took his share and smiled from ear to ear.

When they were through the Travel Man said, "Well, boys, now I guess we can go right down to a real queer shop that you will like to see. I've visited this place before and there is quite a treat in store. A man there makes fine pottery and is clever as can be."

And so they went there very quick. Said Scouty, "Say! This place is slick." Great urns made out of pottery were standing here and there. The pottery man was hard at work. He said, "Hello," but didn't shirk his daily toil. The Tinies found his handiwork was rare.

(The Tinymites have a ride in a queer buggy in the next story.)

(Copyright, 1930, NEA Service, Inc.)

Missing Letter Links

RULES

1. In playing golf on the Missing Letter Links the object is to change one word to another in a given number of strokes which is par. For example, to go from TEE to PIN in three strokes sounds hard but isn't: TEE-TIE-PIE-PIN. It's probably more difficult on a real course.
2. Change but one letter at a time and be sure the word you have used is one in good usage.
3. The order of the letters cannot be changed.

MINK to COAT—A MINK COAT may be the price you'll have to pay your wife for getting the day off for the links.

6-23

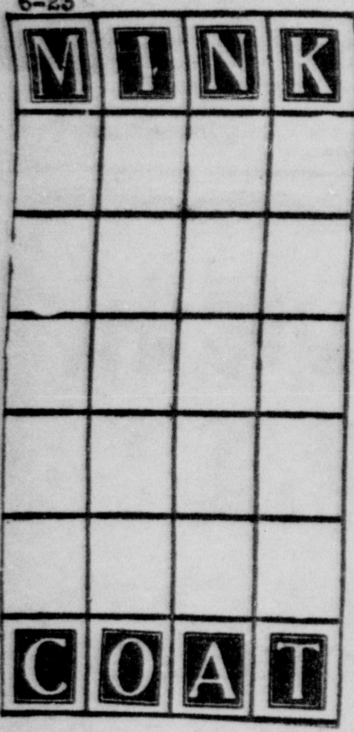

Tomorrow—Solution of today's puzzle.

Here is our solution of Saturday's puzzle: PASS, BASS, BARS, BARD, WARD, WORD.

(Copyright, 1930, The Bell Syn., Inc.)

HAMBONE'S MEDITATIONS

By J. P. Alley

(Copyright, 1930, by The Bell Syndicate, Inc.)

Mostly Short Puzzlers

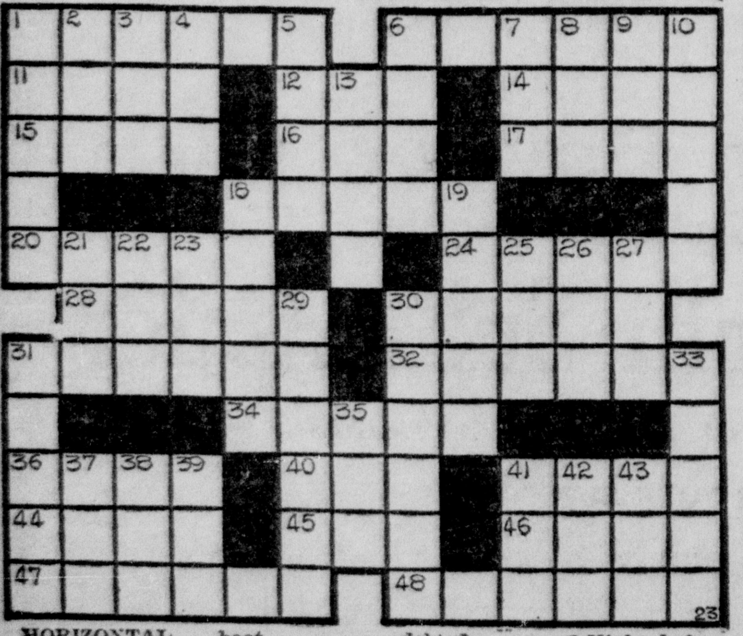

HORIZONTAL
1 Silver-white metal.
6 To gratify.
11 Inspired reverence.
12 Coin.
14 Edge of a roof
15 To require.
16 Joker.
17 Maple.
18 To deduce.
20 Ghastly.
24 Uncloses.
28 Shoe strings.
30 To love exceedingly.
31 To say again.
32 Plants.
34 Lariat.
36 To pain.
40 Falsehood.
41 Agave.
44 To depart by boat.
45 Eagle.
46 Drive.
47 Quivering motion.
48 To meddle.

VERTICAL
1 Duct.
2 To be indebted.
3 Honey gatherer.
4 To total.
5 City.
6 Leaf of a book.
7 Encountered.
8 Nominal value.
9 Night before.
10 Fumes.
13 Float.
18 Standard of perfection.
19 Round-up.
21 Rubber tree.
22 To knock.
23 Frozen water.
25 Seed bag.
26 Unit of work
27 Born.
29 Less new.
30 Agreement.
31 To bake.
33 Diaphanous.
35 Title of courtesy.
37 Vehicle.
38 To hasten
39 Tree.
41 Limb.
42 Part of the mouth.
43 Poem.

SATURDAY'S ANSWER

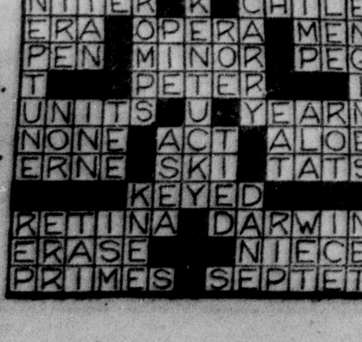

A LAUGH FOR EVERYBODY

BOOTS AND HER BUDDIES — Just Mooning Around — By MARTIN

OUT OUR WAY — By WILLIAMS

OUR BOARDINGHOUSE — By AHERN

WASHINGTON TUBBS II — By CRANE

THE LITTLE SCORPIONS' CLUB

SALESMAN SAM — By SMALL

Late News From Orange County Communities

Newport Beach Arranges July 4th Celebration

BAND CONCERT SLATED FOR 3 DAY PROGRAM

NEWPORT BEACH, June 23.—Events to take place Friday, July 4, and the Saturday and Sunday following were announced today by Harry H. Williamson, chairman of the Fourth of July committee of the Newport Harbor Chamber of Commerce.

These events will also be regarded as a celebration of the dredging and groin work at the entrance to Newport harbor. The dredging was recently completed and the two groins are expected to be finished by Independence day.

Fireworks displays will be staged July 4 simultaneously as the Newport and Balboa piers. They will begin about 8 p. m. There is a city ordinance against the sale or handling or shooting off of fireworks, but an exception is made for a public display of this kind.

The chamber of commerce has arranged for two exhibitions, which will be for the outer end of the two piers, thus minimizing dangers. The ordinance prohibiting other shooting of fireworks was passed since last July 4.

Speed trials will be held by some of the fastest outboard motorboats in the southwest in the county channel of Newport bay July 5. Last year world records were set on the course, which has been surveyed and is electrically timed by the chamber of commerce.

Boatmen state that still faster records may be made here the day after July 4, when many boat racing enthusiasts from all over the Southland, and not a few visitors from outside the state, are expected.

The South Gate Municipal boys' band, of South Gate, will give two outdoor concerts here on the afternoon of Sunday, July 6, to close the three-day program. There are 46 pieces in the band . One concert will be given early in the afternoon at Balboa and the other will follow later in Newport.

On the Saturday following this three-day celebration will be staged the 12th annual Tournament of Lighths, July 12.

Legal Notice

No. 95343
NOTICE OF SALE OF REAL PROPERTY
IN THE SUPERIOR COURT OF THE STATE OR CALIFORNIA IN AND FOR THE COUNTY OF LOS ANGELES.

In the Matter of the Estate of FRANK P. BACON, sometimes known as FRANK P. BACON, SR., Deceased.

NOTICE IS HEREBY GIVEN that W. N. HAMAKER and TITLE INSURANCE & TRUST COMPANY, a corporation, Executors of the Last Will and Testament of Frank P. Bacon, deceased, will sell at private sale to the highest bidder for cash, and subject to confirmation by said Superior Court, on Monday, the 30th day of June, 1930, at the hour of ten o'clock A. M., or after said date, in the law offices of Chase, Barnes & Chase, 715 Title Insurance Building, 433 South Spring Street, City of Los Angeles, County of Los Angeles, State of California, all the right, title and interest that the above named estate has by operation of law or otherwise acquired in and to that certain parcel of land situate in the County of Orange, State of California, particularly described as follows:

Beginning at the Northeast corner of Lot 8 in Block 30 of the Yorba Linda Tract, as shown on Map recorded in Book 5, pages 17 and 18 of Miscellaneous Maps, records of Orange County, California; thence Westerly along the northerly line of said Lot 8, 414.97 feet; thence Southerly along a line parallel with the Easterly line of said Lot 8, 614.92 feet to a point 15 feet North of the Southerly line of said Lot 8; thence Westerly along a line parallel with the Southerly line of Lot 8, 566.92 feet to the Westerly line of said Lot 8 (being the center line of a 50 foot street); thence Southerly along said Westerly line of Lot 8, 15 feet to the Southwest corner of said Lot 8; thence Easterly along the said Southerly line of Lot 8, 981.98 feet to the Southeast corner of said Lot 8; thence Northerly along the said Easterly line of Lot 8, 629.74 feet to the point of beginning, containing 6.20 acres, more or less.

Together with all and singular the tenements, hereditaments and appurtenances thereunto belonging or in any wise appertaining.

Bids or offers are invited for said property, and must be in writing, and will be received at the law offices of Chase, Barnes & Chase, 715 Title Insurance Building, Los Angeles, California, or may be filed with the Clerk of the Superior Court of the State of California in and for the County of Los Angeles, or delivered to said executors personally at any time after the first publication of this notice and before the making of said sale.

Terms and conditions of sale, cash in lawful money of the United States of America.

Dated, June 19th, 1930.
W. N. HAMAKER,
TITLE INSURANCE & TRUST COMPANY,
Executors of the Last Will and Testament of Frank P. Bacon, Deceased.
CHASE, BARNES & CHASE,
Attorneys for Executors.

Reduced Citrus Shipments Urged; 260 Cars Packed

FULLERTON, June 23.—In an effort to curtail shipments to the extent that the crop will last throughout the season and also to retain high process, the packing houses of the Fullerton district sent out but 260 cars of oranges and lemons.

The Nothern Orange County Citrus exchange shipped 129 cars of valencias and 31 cars of lemons, according to exchange officials.

The Eadington house shipped 11 cars, while the remainder of the total came from Fred W. Krinard house, Bastanchury Ranch Company, C. C.Chapman house and Sam Merchant house it was annunced. Shipments from other points were 47 cars from Placentia, 16 from Yorba Linda and 24 from La Habra.

"Shipments should be cut to 100 cars a day from California if the fruit is to be made to last throughout the regular season," Tom Eadington house, said. "Picking is showing the actual production lighter than estimates. A general reduction in shipments to make the fruit last the full season would have a tendency to maintain a better price level."

Beach Lighting System Finished

NEWPORT BEACH, June 23.—Summer officially arrived Saturday, which was June 21 and the longest day of the year; that is, the sun was out longer. It was a coincidence that the sun shone that day after several days of rather cloudy weather on the Orange county coast.

The sunshine Saturday and yesterday brought out the largest crowd of beach and bay visitors to Newport, Balboa and Corona del Mar for some time.

Another kind of light also shone for the first time during the week end, as two new lighting systems were turned on for the first time Saturday night. One included the new 400-candle-power lantern-type lights on the poles recently erected for the P. E. improvement on Central avenue between Alvarado and B streets, and the other covered the Ocean and Bay fronts, Bay avenue and the side streets between A and Palm, inclusive.

That part of the city now has street lights which compare with the finest sections of large cities.

MISS BASTADY, L. NEAL MARRY IN BUENA PARK

BUENA PARK, June 23.—The Buena Park Congregational church was the setting of one of the largest weddings of the season Sunday afternoon at 4 o'clock, when Miss Lillian Bastady, daughter of Mr. and Mrs. Frederick Bastady, and Floyd Neal, son of the Rev. and Mrs. Burton Y. Neal, were married by the bridegroom's father.

Baskets of pink gladioluses and greenery transformed the altar of the church into a veritable flower garden and provided a pretty background for the arch of ferns and red roses with a white bell canopy, under which the bridal party assembled.

As a prelude to the service, Mrs. Claude Smith at the organ console played "Loves Greeting" and "In a Monastery Garden." James G. Blain, of Pasadena, sang "I Promise You," "I Love you Truly" and "Ah Sweet Mystery of Life" was played as a saxophone duet by Raymond Strum and Alison Tangerman, of Pomona.

The bridal party entered the church while the Lohengrin bridal chorus was played on the organ by Mrs. Smith.

The bridegroom was attended by the best man, Ronald Upton. Other attendants were the Misses Esther Hartman and Ruth Bastady, cousins of the bride, and Miss Edna Zadach, of Norwalk. The bridesmaids wore frocks of peach crepe and carried boquets of sweet peas in the pastel shades and maidenhair fern. Ushers were Edwin Bastady, brother of the bride, Louis Robinson and Robert Fry.

Miss Elvira Raggio, of La Habra, was an attractive maid of honor, in a gown of pink taffeta and carried sweetpeas and roses.

The bride was charming in a gown of old ivory crepe, with a long veil of white tulle, worn cap effect with a crown of orange blossoms. She carried a boquet of yellow rosebuds with a shower of lillies of the valley. She entered on the arm of her father, who gave her in marriage.

Little Eleanor Warlaumont in a cunning frock of white lace over pink silk, and carrying a basket filled with pink and white rose petals, was flower girl, anl Wilma Smith in a white silk dress was a fairy like train bearer.

Following the services, the 500 guests were invited to the social hall where a reception was held, followed by the serving of the bride's cake, ice cream and home made cakes. Mrs. Bastady's Sunday school class assisted in the serving and the members of the Ladies' aid society were on the hostess committee.

Mr. and Mrs. Neal left for a honeymoon, without announcing the destination or date of return. They have purchased a new home at the corner of West Tenth street and Kingman avenue in Buena Park.

The bride is a native of Buena Park and is a graduate of the Fullerton union high school, and the Woodbury college in Los Angeles.

The bridegroom is a graduate of the high school in Santa Ana. He has a position with the Pacific Greyhound stages in Los Angeles.

Among the out of town guests were Mr. and Mrs. C. L. Williamsen, of Santa Ana; Mrs. Esta Higby, Mrs. A. E. Haskell, Mrs. Maude Humstock, Mr. and Mrs. Clyde Matheney and Mr. and Mrs. Ed Matheney, of Los Angeles; Mr. and Mrs. R. L. Sheehan, Miss Ruth Sheehan and Mr. and Mrs. J. E. Wright, of Long Beach; Mr. and Mrs. Elmer Haas, of Fullerton; Mr. and Mrs. Lester Barry, of Huntington Beach; Mr. and Mrs. Frank L. Blain, of Pasadena, and Mrs. S. F. Hilgenfeld and daughters, the Misses Evelyn and Frances Hilgenfeld, of Anaheim.

Coming Events

TONIGHT

Special meeting of realtors, McFarland's cafe, Fullerton, 6:30 p.m.

Huntington Beach Methodists' annual dinner, church, 6:30 p. m.

Newport Beach city council, city hall, 7:30 p. m.

Huntington Beach city council, city hall, 7:30 p. m.

Buena Park Legion auxiliary, Jaynes building, 8 p. m.

Brea Legion Boy Scouts, Scout cabin, 7 p. m.

Brea Rebekah lodge, Masonic temple, 7:30 p. m.

Fullerton Junior Lions club, California hotel cafe, 6:30 p. m.

Fullerton Odd Fellows' lodge, I. O. O. F. hall, 7:30 p. m.

Fullerton Knights Templar, Masonic temple, 6:30 p. m.

TUESDAY

Orange County Masonic club, Laguna Beach Masonic hall, 6:30 p. m.

Associated Chambers of Commerce, Seal Beach civic auditorium, 6:30 p. m.

Fullerton Lions club, McFarland's cafe, noon.

Fullerton Legion and auxiliary, Legion hall, 6:30 p. m.

Fullerton Lodge No. 339, F. & A. M., Masonic temple, 7:30 p. m.

Brea Woman's club steak party, Anaheim city park, 6:30 p. m.

Costa Mesa Lions club, Woman's club, noon.

Buena Park Kiwanis club, Woman's club, 6:30 p. m.

Placentia Chamber of Commerce, chamber rooms, noon.

Fullerton W. C. T. U., home of Mrs. Dora E. Gunnett, 2 p. m.

Fullerton Royal Neighbors' dance, I. O. O. F. hall, 9 p. m.

Laguna Beach B. and P. W. club card party, Woman's club, 8 p. m.

Anaheim city council, city hall, 7:30 p. m.

Anaheim Kiwanis club, Elks club, noon.

WEDNESDAY

Newport Beach Exchange club, Yacht club, noon.

Fullerton Rotary club, McFarland's cafe, noon.

Laguna Beach city council, Chamber of Commerce hall, 7:30 p. m.

Buena Park W. C. T. U., Congregational church, 2 p .m.

Fullerton White Shrine carnival, Masonic temple, 8:30 p. m.

Fullerton Past Noble Grands steak bake, auto park, 6 p. m.

Garden Grove Lions club, Woman's club, noon.

Orange Lions club, Legion hall, noon.

Buena Park Pioneers' club, Grand avenue school, 6:30 p. m.

THURSDAY

Brea Lions club Ladies' night, 6:30 p. m.

Laguna Beach high school committees meet, school house, 8 p.m.

Fullerton Chamber of Commerce directors, McFarland's cafe, noon.

Fullerton Boy Scout troop No. 193, Scout hall, 7 p. m.

La Habra Kiwanis club, Masonic temple, noon.

Orange Rotary club Legion hall, noon.

FRIDAY

Orange district community picnic, Irvine park, 6:30 p. m.

Orange County Engineers' club, Travaglini cafe, San Clemente, 6:30 p. m.

Huntington Beach Rotary club, Golden Bear cafe, noon.

Anaheim Lions club, Elks club, noon.

SCHOOL AWARDS WAITING PUPILS IN PLACENTIA

PLACENTIA, June 23.—When the special assembly of the Placentia grammar school is held in the fall to present the awards earned by the children for the past year's work, the following students will receive certificates in writing: Josephine Brockman, Alma Ruth Dennis, Naomi Hall, Roger Harlow, Stanley Holditch, Marjorie Nordheim, Gwendolyn Peralta, Charles Hargrove, Ava Nell Hartley, Hale Haws, Harley Osborne, Lee Porter, Loys Robbins, Betty Gail Rymer, David Schade, Junior Schaner, Marjorie Steen, Alice Young, Robert Pickenpaugh, Yoshio Shiotani and Carl Zlacket.

Certificates for position in writing will be presented to Lorraine Anderson, Betty Harkleroad, Robert Johnson, Bernice Kuhns, Glenn Warner, Alvin Boisseranc, Avis Tuffree, Zoella Parks, Shirley Schenck, Wilhelmine Schultz, Marjorie Solesbee, Wanda Walls, Lawrence Wilsey.

For improvement in writing, certificates will be given Keith Beebe, Ina Mae Burns, Bonnie Jean Carlson, Lila Christensen, Rosemary Drollinger, Margaret Gillilan, Belle Gomez, Thelma Hargrove, Betty Ann Hassan, Beverly Kraemer, Ralph Young, Marjorie Mathis, June Miller, Jacqueline Peralta, Dorothy Rodieck, Mary Ann Rymer, Betty Speer, J. L. Lemon, Barbara Skinner, Dwight Shook, Douglas Updike and Stanley Vander Putte.

Penmanship certificates will be presented those doing advanced work. Those who will receive excellence in writing certificates are Katherine Gillilan, Ruth Edwardson, Dorothy Beck, Glenda Pepper, Arthur Benfield, Rosemary Kraemer, Jean Charlton, Beth Brunemeier, Edwina Feemster, June Duer, Wayne Foss, Marguerite McCool, Hideo Fukuda, Don Warner, George Key, Clarence Bradley, Roy Day, James Henry, Lucille Watson, Joe Perez, Joe Mason, Eldon Rodieck, Lex Riggan, Joe Marmolejo, Wilbur Francis, Donald Haiber, Robert Scott, George Reyes, Alma Watson, William Seeger, Jack Lee, Junior Jacobsen, Clifford Hargrove, Lois Risher, Troy Day, Bill McIntosh, and Warren Ingham.

Grammar grade certificates will be presented Dorothy Watson, Gertrude Updike, Herbert Middleton, Priscilla Jones, Lois Brunemeier, Bonnie Miller, Herman White, Gloria Tovar, Eileen Edwardson, Lorraine Bradley, Meryl Miller, Dorothy Tayles, Henry Harms, Rosalind Beebe, Vedia Slape, Lupe Ortiz, Maxine Lemons, Arthur Vandeputte, Florence Shaffer.

High school certificates will go to Lydia Espinosa, Lucanda Mitchell, Vanita Dress, Opal Foster, Elizabeth Quigley, Fred McCleary, Simona Perez, Aurora Morales, Mary Helen Murdick, Niome Ramos, Inez Strickland, Verdia Trammel, Peter Guerrero, Anita Olivas, Winifred McCool, Virginia Thomason, Lena Lascano, Arthur Morales, Juanita Casas, Ida Mae Fowler, Ruth Mackey, Lavon Kester, Dorothy Dunbar and Maxson Foss.

Those who will receive advanced certificates are Mozelle Lemons, Louis Kuhn, Dorothy Dunbar, Clarabelle Solesbee, Anita Olivas and Kino Shiotani.

1000 PERSONS AT SERVICE IN CHURCH SUNDAY

FULLERTON, June 23.—Nearly 1000 persons attended the services at the First Methodist Episcopal church yesterday at which a special program was given in observance of the ending of the second year of the pastor, Dr. B. Dudley Snudden, in Fullerton. The change in the date of the annual conference from September to June makes this a nine-month year.

At the morning hour the pastor spoke on "The Golden Ambition," There will be addresses and a musical program at the evening hour. At 9:30 a.m. Dr. John Marshall, professor of philosophy at Albion college, Michigan, spoke before the Men's Bible class. He is the son of Mr. and Mrs. J. A. Marshall, 222 East Wilshire avenue.

The addresses in the evening were "Speculating in Futures," by Don Haskett; "This Year and Next," by Paul McGuire; "Young People's Affairs," by Miss Frances Stevens, and "Living Our Own Lives," by Dr. Snudden.

Fort Searchlights At Tournament Of Lights On July 12

NEWPORT BEACH, June 23.—Big searchlights of the 63rd regiment of coast artillery, Fort MacArthur, will take part in the twelfth annual Tournament of Lights here Saturday evening, July 12, it was announced today by H. L. Sherman, general chairman of the tournament.

This is one of the new features expected for this year's tournament. Sherman expects to be able to announce others in the near future. A letter from the coast artillery officials states that there is a remote possibility that the big lights may be used at that time in the Citizens' military training camp, otherwise they will be sent here.

Many new entries are expected, it was said by W. L. Jordan, chairman of the entries committee. Inquiries are coming in daily and if this is any criterion, the "big parade" this year should surpass all former ones.

Glider Built By Fullerton School Students Tested

FULLERTON, June 23.—Official government inspection of a glider recently built in the manual training department of the Fullerton union high school under the direction of R. A. Marsden, instructor, was given today and pronounced ready for a test flight by Inspecter Doaks of the department of commerce.

Doaks gave a pilot's examination at the Fullerton Municipal airport to Carl Abliter, Anaheim student pilot.

Doaks commented favorably on the local airport after which he was taken to the high school to inspect the glider by Claude Long, operator of the Fullerton airport.

LA HABRA BOYS ESCAPE DEATH WHILE FISHING

LA HABRA, June 23.—A fishing party at Hodges lake was turned into a near tragedy for two La Habra boys, Lloyd Hamilton, 13, son of Mr. and Mrs. C. C. Hamilton, and Albert Delacour, 11, son of Mr. and Mrs. Chester Delacour, of East Second street.

The two boys had accompanied Charles Delacour to the lake and while in a boat near the middle of the lake, Albert fell overboard. Lloyd jumped overboard to save his chum, who could not swim. He was able to reach a rock and tried to get Albert to get hold of that but instead he clung to the neck of his chum in such a manner that he was unable to free himself from the choaking grasp.

Noting the accident Mr. Delacour made haste to reach the boys with his boat but became tangled in a mossy growth with his boat and lost one of his oars righting his boat.

When he arrived at the scene of the accident the water was 100 feet deep and all he could see was a cap of one of the boys floating on the water. Both boys had started swallowing water and would have drowned had he not reached them.

NEW OFFICERS OF FULLERTON ALUMNI NAMED

FULLERTON, June 23.—The Fullerton Union High School Alumni association will be headed during the coming year by Wendell Irwin as president, with Jean Arroues, first vice president; Mildred Shell, second vice president; Stanley Strain, treasurer, and Miss Elizabeth Bailey, secretary.

The election of officers was held at the annual meeting last week at the high school auditorium. The tables were decorated with baskets of sweet peas and candles in pastel shades tied with harmonizing tulle. The tables were marked off in years so classmates could sit together. Approximately 150 members were present. Mrs. Laura Lazeres had charge of the decorations.

James Tuffree, president, was toastmaster, and Albert Launer greeted the class of 1930, the guests. William McVeigh, president of the class, responded.

James Tuffree arranged the program, which included a song by Miss Lucille Bush and an accordion solo by Ted Wickersheim.

Later a dance was held in the gym. Fun stunts were held throughout the evening to amuse the guests.

500 Attracted To Play Presented In Fullerton Church

FULLERTON, June 23.—Approximately 500 persons witnessed "The Feast of Belshazzar," given by the Wright California players at the First Christian church last evening at 7:30 o'clock.

This season is the fifth that they have played in Fullerton, it was announced by the Rev. George F. Tinsley, pastor of the church. They have presented "The Star of Bethlehem," "Peter, the Rock," "In the Shadow of the Cross," and "The Tent Dwellers" on previous occasions. A silver offering taken at the services was added to the fund to pay the expenses of the young people of the church to the Idyllwild young people's conference.

Mrs. Harold Nielsen played a prelude and numbers between the acts.

SNAPSHOTS OF A YOUNG INFIELDER By GLUYAS WILLIAMS

Legal Notice

No. A-1771
NOTICE OF TIME OF PROVING WILL, ETC.
IN THE SUPERIOR COURT OF THE STATE OF CALIFORNIA
In and For the County of Orange
In the Matter of the Estate of Anna A. Hills, Deceased.

Notice is hereby given that Friday, the 11th day of July, 1930, at 10 A. M. of said day, at the Court room of this Court, in the Department of the Presiding Judge thereof, in the City of Santa Ana, County of Orange, State of California, has been appointed as the time and place for hearing the application of Nellie Ford Hills, praying that a document now on file in this Court, purporting to be the last Will and Testament of the said deceased, be admitted to probate, that Letters of administration with will annexed be issued thereon to said Nellie Ford Hills, at which time and place all persons interested therein may appear and contest the same.

Dated June 20, 1930.
J. M. BACKS, County Clerk.
BURKE, CATLIN & BURKE,
Attorneys.

NOTICE OF SALE OF REAL ESTATE
No. 15791
In the Superior Court of the State of California in and for the County of San Diego.
In the Matter of the Estate of Joshua Weitzman, Deceased.

Notice is hereby given that the undersigned Administratrix of the Estate of Joshua Weitzman, deceased, will sell at private sale to the highest bidder for cash, and subject to confirmation by said Superior Court on or after June 26, 1930, at the office of Richard F. Kahle, 431 Granger building, San Diego, California, all the right, title, interest, and estate of the said Joshua Weitzman at the time of his death, and all the right, title and interest that the said estate has by operation of law or other wise acquired other than or in addition to that of the said Joshua Weitzman at the time of his death in and to those certain parcels of land particularly described as follows, to-wit:

An undivided one-third interest in and to the following described real property situated in the City of Santa Ana, County of Orange, State of California, to-wit: The East 30 feet of Lot Six (6) and the West 20 feet of Lot Seven (7) in Block "O" of the Ross Addition to Santa Ana, as shown on a corrected map of Blocks "L," "M," "N," "O" and "P"

Legal Notice

of the Ross Addition to Santa Ana, filed in Book 1, page 45 of Licensed Surveyor's Maps, Records of Orange County, California.

Subject to all encumbrances of record.

Bids or offers in writing will be received at the office of said Richard F. Kahle aforesaid or may be filed with the Clerk of said Superior Court or delivered to the said administratrix personally at any time after the first publication of this notice and before the making of said sale. Terms and conditions of sale are cash, lawful money of the United States, ten per cent of the purchase price to be paid on day of sale, balance on confirmation of sale by the court. Deed at the expense of purch[illegible] or purchasers.

Dated June 7th, 1930.
FANNIE WEITZMAN,
Administratrix of the Estate of Joshua Weitzman, Deceased.
RICHARD F. KAHLE,
Attorney for Administratrix.

NOTICE INVITING SEALED PROPOSAL

Notice is hereby given that the City Council of the City of Santa Ana, California, will receive bids up to the hour of 5:00 o'clock P. M., June 30th, 1930, for the furnishing of One straight frame Truck with cab only and having a wheel base sufficient to accommodate a 14-foot flat rack body and a capacity sufficient to carry a 1600 pound body with a 4,000 pound pay load. One straight frame Truck with cab only and having a wheel base sufficient to accommodate a 12-foot dump body including a hydraulic hoist and a capacity sufficient to carry a 2400 pound body with a 5,000 pound pay load.

Both Trucks to be equipped with 34x7 tires mounted on Budd disc wheels attached to the hub with ten lug bolts.

The bidder will be required to submit alternate bids, one bid setting forth an allowance for a Ford One Ton Truck as a trade in and one bid without the trade in allowance.

Each bid must be accompanied by a certified check for ten (10) per cent of the amount bid to guarantee that the successful bidder will enter into a contract with the said City for the purpose of furnishing said Trucks.

The City Council reserves the right to reject any and all bids.

Dated this 10th day of June, 1930.
E. L. VEGELY,
Clerk of the City of Santa Ana California.

GREAT MONTH-END
Clearance

Starts Tuesday morning at 9:00 A. M. We are offering our entire stock at this time, at such tremendous REDUCTIONS to insure quick disposal. We wish to impress the women of Santa Ana and Orange County that our entire stock is brand new—no merchandise from other stores—no job lots, and every garment hand-selected. We do not wish to quote COMPARATIVE PRICES, but we sincerely believe that our values are the greatest ever offered in this city.

The
PEGGY SHOP
304 West Fourth St. Santa Ana, Calif.

MUTT AND JEFF—Sweepstakes Is All Sweep and No Steak

By BUD FISHER

(Copyright, 1930, by H. C. Fisher.) Great Britain Rights Reserved. Trade Mark Reg. U. S. Pat. Office

How's She "Hittin?"

By ISRAEL KLEIN
Science Editor, NEA Service

One of the mistakes of drivers concerns the choice of the proper oil for his car. Somehow or other, after a year or so of driving the same car, we seem to forget the suggestions of the manufacturer and follow the advice even of some stranger who appears as an authority on this subject.

There is no greater authority, however, than the manufacturer of your car, whose engineers have studied the matter of lubrication in more forms than any driver could do in years of experience even with the same motor. They have tested oils of all sorts and grades, and it is only after long and tedious experimentation that they have decided upon the most beneficial lubricant for that particular motor.

It is wrong to disregard their training and advice.

* * *

Sometimes the suggestion is made that a heavier oil than that advised by the manufacturer be used. That means the formation of a thicker film of oil on the cylinder walls and a resultant increase in sluggishness of the motor.

Furthermore, a heavier oil, even in the heat of summer, does not thing down appreciably, as is popularly believed. That is if it is a good grade of oil, and the supposition is that we all use only good oil.

Neither does a thin oil break down, if it is of a good quality. And so, if the advice is to use a thin oil, even in summer, it should be used. Of course the prevailing practice is to suggest a slightly heavier oil in summer than in winter, because of the slight thinning down of the oil film, but even here if a good oil is used and it is changed regularly, there should be no worry of the film breaking down.

* * *

It is only after the car has been driven from 35,000 to 50,000 miles, and the pistons feel quite loose and there is a slap in the cylinders, that a heavier oil than that advised by the manufacturer might be used. Here again, however, the best advice is to have the entire cylinder block rebored and fitted with oversize pistons and rings, rather than continue much longer with loose oil-throwing pistons.

* * *

While on the subject of oil, it should be remembered that only clean oil will lubricate the cylinder walls properly. Let a particle of grit get into the film and a scarred cylinder wall will result, ending in a faster wear and tear on the motor.

Clean oil can only be maintained through proper attention to the oil filter. This contrivance collects all the grit that might get into the oil and permits only pure, strained oil to go on to the moving parts of the motor.

It is therefore essential that the oil filter be replaced after each 10,000 miles of driving, for in that distance it surely has collected enough dust and grit to make it ineffective thereafter.

for QUICK RESULTS

In selling furniture phone 87 and place a want ad.

FINANCIAL AND MARKET NEWS

CITRUS MARKET

CALIFORNIA CITRUS SHIPMENTS
By United Press

Southern California

Date	Oranges	Lems.
June 19	134	86
Total to date this season	26789	7248
Total to date last season	37432	9354

Central California

Date	Oranges	Lems.
June 19	1	0
Total to date this season	5990	130
Total to date last season	9518	170

Northern California

Date	Oranges	Lems.
June 19	0	14
Total to date this season	378	14
Total to date last season	482	47

CLEVELAND, June 23.—7 cars of valencias and 6 cars fo lemons sold. Valencia market opened lower—closed doing better. Lemon market lower.

Valencias
Chinese $5.70.
Foothill MOD $5.45.
Liberty Bell Blue $5.40—red $5.00.
Golden W WD X $6.95.
Blue W WD X $5.60.
Altissimo NO OR X $8.80.
Shamrock NOOR X $7.35.
Sunnycal ACG $7.30.
El Verano ACG X $6.30.
Rooster OR X $6.95.

Lemons
Silver Gate SDF X $5.45.
Dependable SDF X $4.95.
Alta Loma Blue OK X $5.10.
Alta Loma Red OK X $3.85.
Southland Beauties Q X $5.30.
Justrite Q X $4.85.
Minerva QX $4.45.
Liberty SDF X $6.25.
Freedom SDF X $5.10.
America SDF X $4.25.
Pet SD X $6.00.
Coronet SDF X $4.90.
Peerless. SDF X $4.25.

BOSTON, June 23.—12 cars of valencias, 1 mixed car and 10 cars of lemonss old. Market higher on valencias—lower on lemons.

Valencias
Advance OR X $6.55.
Glendora Home GF X $7.35.
Fidelity ACG X $7.00.
Sparton ACG X $5.80.
Bowman OR X $7.40.
oMther Colony NO OR X $7.30.
El Pavo Real NO OR X $5.50.
Homer Q X $6.80.
Camel Q X $5.45.
Glendora Heights GF X $7.55.
Oxnard V CIT X $7.30.
Seaside V CIT X $5.80.
Altissimo NO OR X $8.65.

Lemons
Homer Q X $5.10.
Bear OK X $6.35 $5.60 $5.75 $5.60.
Cub OK X $5.30 $4.80.
Glendora GF X 5.90.
Goodwill GF X $5.00.
Red Shield ACG X $4.55.
Moose OK X $4.40 $4.30.
Lotus OK X $4.50.
Monogram OK X $3.65.
Insignia OK X $5.65.
Excel OK X $4.80.

LIBERTY BONDS

NEW YORK, June 23.—(UP)—Closing prices on liberty bonds:
Liberty 3½s $100.26.
1st 4¼s $102.1.
4th 4¼s $102.23.
Treasury 4¼s $112.26.
4s $108.20.
3¾s $108.20.
3¾s $106.00.
3⅜s 4c $101.24.
3⅜s 43 $101.22.

L. A. STOCKS

LOS ANGELES(June 23.—(UP)—Principal issues, with but one exception, Security First National bank, were generally stronger and slightly higher on the Los Angeles stock and curb exchanges today. Sceurity, on oneb lock of 550 share, slumped to a new 1930 low of 101.

NEW YORK CURB

NEW YORK, June 23.—(UP)—Selling orders accumulated over the week end precipitated another sharp downward movement of prices in the initial session of the week on the curb market today, but support was afforded leading issues at their lows and the declines in most instances were held to narrower ranges than attended the plunges last week.

Fresh lows for the year and longer were made by many issues in all sections of the list, including Gulf oil, Standard Oil of Indiana, Associated Gas, St. Regis Paper, Newmont Mining, Hydroelectric Securities and Technicolor.

The public utility leaders such as Electric Bond and Share and Cities Service sold off sharply at the opening but later encountered renewed demand that lifted them above the lows. Humbe was in free supply in the oils, dipping almost 2 points.

A. O. Smith suffered another wide open break, plunging almost 14 points on heav yofferings, Aluminum Co. of America, on the other hand advanced 15 points. Investment Trust issues held with a narrow range of price movements, Goldman Sachs moving up a fraction.

Quotations Furnished by
Bacon-Wardell & Company,
107 West Sixth St., Santa Ana, Calif.
Phone 4066—Mgr. R. H. McCalla

	High	Low	Closing Bid
Arkansas Nat. Gas	100¼	9½	10½
City Service	27½	26	27½
Cord	6⅝	6½	6½
Douglas Aircraft	18	18	18
Elec Bond & Share	78	70¼	77¾
Kokker Aircraft	18	17⅞	18¼
Fox Theaters 'A'	9½	9	9
Goldman Sachs	19⅜	18⅛	18¾
Hiram Walker	8⅞	8⅝	8⅞
Midwest Utilities	27	25¾	26¾
Mo. Kan Pipe Line	24⅝	22⅝	24
Niagara Huds Pow	16⅞	16	16⅞
Pendoad	11⅜	10¾	11
Standard of Ind	49	47⅞	49
Transamerica	30⅛	29	30
Transcontinental Air	No sales		7
United Founders	20¾	20	20⅜
United Gas	24	21⅞	24
Western Air Exp.	No sales		31⅝
Vacuum Oil	79⅞	78⅜	79¼
Asoc. Gas & Oil	31	30½	30½

NEW YORK STOCKS

NEW YORK, June 23.—(UP)—The stock market staged a sharp recovery today after another break to new 1930 low levels and most of the losses of the previous session were regained.

Covering by shorts was the principal reason for the rise, but the ability to keep the market at a high level was also partly due to new buying by investors.

Quotations Furnished by
Bacon-Wardell & Company,
107 West 6th St., Santa Ana, Calif.
Phone 4066—Mgr. R. H. McCalla

	High	Low	Closing Bid
Alleghany Corp	19½	18¾	19⅛
Allied Chem.	246	233½	241
American Brown	13½	12	13
American Can	116	109½	1116
Amn & Forn Powr	64⅞	58¼	64½
Amn. International	31½	28¾	31½
Amn. Locomotive	50½	49⅛	49½
Amn. Metal	32	30½	31¾
Amn¾ Power & Lt.	82½	75	81
Amn. Radiator	25¼	24⅛	24⅝
Amn. Rolling Mills	54	51⅛	53¼
Amn Smelt-Ref.	56⅞	55⅛	55¾
Amn. Tel & Tel	208½	200⅛	208¼
Amn Tobacco	223½	215½	223
Amn Water Works	86⅜	78⅛	85
Anaconda Copper	49¼	47⅛	48⅞
Andes Copper	No sales		20¼
A. T. & S. F.	209	205⅛	07
Atlantic Refining	34⅞	32¾	34⅝
Aviation Corp.	5¼	5	5
Baldwin Locomot	20¾	20⅛	20½
Baltimore & Ohio	103¼	100⅝	102
Barnsdall "A"	21⅞	21⅛	21½
Bendix Aviation	30¾	28⅝	30½
Bethlehem Steel	80½	76	79¾
Borg-Warner	26¼	25	26
Briggs Mfg.	18⅜	17⅜	18⅛
Calumet & Ariz.	54	49¾	53
Calumet & Hecla	15	14⅝	14½
Canada Dry	59⅞	58	59½
Canadian Pacific	191	186	190½
Chesapeak & Ohio	No sales		
Chi Mil & St.	13¾	12⅞	13¾
Chrysler	26	24	25⅞
Colo. Fuel & Iron.	46½	42½	46½
Columb. Gas-Elec.	64	58⅛	62½
Columb. Graph.	19	17½	18⅞
Commercial Solv	22¾	20¾	22¼
Consolidated Gas	106⅝	99½	106
Continental Can	52¾	50¼	52¼
Continental Motors	4⅛	4	4
Contl Oil Del.	20¼	18⅜	19¾
Corn Produs	94¾	87⅝	94¾
Curtis Wright 'A'	7⅜	7	7¼
Del & Hudson	154½	152¼	152½
Drug, Inc.	70⅛	68⅜	70
Dupont	106	102⅛	104½
Electric Auto Lite	62½	59½	62
Elec Powr & Lite	65¾	59	65½
Erie Railroad	37½	36¾	37½
Fox Film 'A'	41½	38½	41⅛
Freeport Texas	39⅜	37⅝	39
Genral Amn Tank	86⅜	83⅛	85¾
General Asphalt	43¼	39½	43
General Electric	68½	63⅝	68¼
General Electric	68½	63⅝	68¼
General Foods	53	50½	52⅞
Gen Gas & Elec A	9¾	9⅛	9⅝
Geenral Motors 6.	41⅞	39¼	41
Gillettee Razor	71	69	71
Glidden Company	16¾	16	16¾
Gold Dust	38⅜	35¾	38
Goodrich Tires	26½	24⅞	25
Goodyear Tires	64	60	62
Granby Consol cop	22¾	22	21½
Grigsby Grunow	16¼	14½	16⅛
Houston Oil	73¼	764½	72½
Hudson Motor	28	26¾	27
Hupp Motor	15	14½	14¾
Illinois Central	117	116	116½
Inspiration Copper	14½	13⅜	14
Intl Harvester	82	76	81½
Intl Nickel Can.	24⅛	21½	24
Intl Tel & Tel	43½	40⅛	42½
Johns-Manville	84½	78	83¼
Kelvinator	15⅝	14⅛	15⅝
Kennecott Copper	38⅜	37¾	37⅞
H. H. Kress	51⅛	50⅛	50
S. S. Kresge	26⅞	26¼	26¾
Liggett & Myers B	88¾	87	87½
Liquid Carbonic	64¾	61	64¼
Loew's Inc.	66	59	65¾
Lorillard Tobacco	17½	16⅝	17¼
Louis, Gas-Elec A	34½	33	34
Ludlum Steel	24⅜	22¼	24
Mack Trucks	55	49⅜	54
Mexican Seaboard	19	17¼	18⅞
Magma Copper	31¾	30¼	31
Miami Copper	16⅞	16¼	16
Mid-Cont. Pet.	23¾	21⅛	23¼
Midland Steel Prod.	25½	24¼	24¼
Bissouri, K & T.	36	35	36
Missouri Pacific	65	63⅛	63
Montgomery Ward	36¼	31¼	31⅝
Murray Corpn	13⅞	12¾	13½
Nash Motors	32¾	31¼	31⅝
Natl Cash Reg.	50¼	48	49⅛
Natl Powr & Lt.	36⅜	33	36
Nev Consol Cop.	15¾	15½	15⅝
N Y Central	158½	155	157
NY., N. H. & H.	105	103	104
North American	102	95	100
Pac. Gas & Elec.	56½	53⅝	56
Pacific Lighting	75½	73⅝	76
Packard Motor	13¼	12¾	13
Pan-Amer. Petr B	57	54¾	56½
Paramount Publix	56	54¾	56½
Pathe "A"	8¾	8	8
Pennsylvania R. R.	71½	70	71¼
Phillips Petrol	31½	29¾	31
Public Service N J	92¼	87	91¾
Pullman	65	62½	64
Pure Oil	20⅛	19¾	20
Radia Corp of Am.	36¼	32½	35¾
Radio-Keith-Orph.	30½	28	30¼
Remington Rand	26	24	25⅞
Rep. Iron & Sttel	39¾	37¼	39½
Reynolds Tob. B.	48½	46⅛	47⅝
Richfield Oil Cal.	15⅞	15⅛	15½
Rio Grande Oil	16⅞	16	16¾
Safeway Stores	80	76	78½
Sears-Roebuck	68½	66⅝	67½
Shell Union Oil	1A	18⅜	18⅞
Simmons	26	24¼	26
Sinclair Contl Oil	21	20	20¾
Skelly Oil	29½	28½	28½
So Calif Edison	57	54	55
Southern Pacific	111½	111	111
St Louis-San Fran.	99	97	96½
Standard Brands	18⅞	17¾	18⅜
Stand Gas & Elec.	91½	88¾	89
Standard Oil, Calif.	59½	58	59½
Standard Oil, Kan.	31½	30½	31½
Stand Oil N J.	66¼	61	64¾
Stand Oil N Y	30⅞	30	30⅝
Stewart-Warner	21	20¼	20¾
Studebaker	26⅜	25¾	26⅛
Texas Corpn	51⅜	50¼	51¼
Texas Gulf Sulphur	51¾	50⅜	51½
Tex-Pac. Land Tr	17¾	16⅛	17¾
Tidewater Assoc.	13⅜	12¼	13
Timken Bearing	62¼	59¼	61½
Unino Carbide	67	60⅛	66½
Union Oil Calif.	39⅝	38	39
Union Uacific	209	205⅛	208
United Aircraft	50⅞	45⅝	50½
United Gas & Imp	35	32⅜	34½
U. S. Indust Al.	66¾	63	65½
U S Pipe & Fdry.	26½	25⅜	25¾
U S Rubber	22¾	20¾	21½
U S Smelt-Ref.	19	18¼	18½
U S Steel	157⅝	152½	156½
Vick Chemical	No sales		
Warner Pictures	44¾	41⅜	44⅝
Wesinghouse	133½	124¼	133
Woolworth	53⅞	51⅝	52½
Yellow Trk & Coach	22⅞	19½	22¼

BUTTER, EGGS AND POULTRY

BUTTER—
Extra, 34c.
EGGS—
Extras, 25c.
Fresh firsts, 22½c.
Case Count, 21c.
Medium, 21c.
Small 15.

Poultry Prices

Hens, Leghorns, under 3¼ lbs. ea	14c
Hens, Leghorns 3¼ to 4 lbs. ea	16c
Hens, Leghorns, 4 lbs & up each	20c
Hens, Colored, 4 lbs. and up ea.	28c
Broilers, 1 to 1¼ lbs. each	17c
Broilers, over 1½ to 2¼ lbs. each	19c
Fryers, Leghorns, 2¼ to 3 lb. ea	19c
Fryers, colored, 2¼ to 3 lbs. ea	28c
Roasters, soft bone 3 bs. & up ea	28c
Stags	18c
Old Roosters	13c
Ducklings, Pekin, 3½ lb. and up	18c
Duckings, not Pekin, 3½ lb up ea	18c
Old ducks, 3½ lbs. and up each	16c
Geese	25c
Young Toms, dressed 13 lb up ea	28c
Young Toms, dressed, 12 lb up ea	34c
Hen Turkeys, 8 lbs. and up ea	28c
Hen Turkeys, dressed 8 lb up ea	31c
Old Tom Turkeys	25c
Old Toms, dressed	30c
Small Hen Turkeys under 8 lb ea	15c
Small Tom Turkeys, under 13 lb	15c
Capons, less than 8 lbs. each	30c
Capons, 8 lbs. and up each	35c
Rabbits, whit, 2½ to 4 lbs each	15c
Rabbits, red, 2½ to 4 lbs. each.	14c
Rabbits, mixed color 2½ to 4 lbs.	13c

PRODUCE

LOS ANGELES, June 23.—(UP)—The market continued to be liberally supplied with soft fruits today but movement was fairly good in spite of thec loudy weather and prices were in mots cases fully as good as at last week's close.

White Astrachan apples from the San Joaquin valley were slightly weaker at 4-5c a lb., with red astrachans at 2½-3½c.

Cherries wre in light supply, and firm. Watsonville and Soquel bings jobbed at 18-23c a lb.

Green Corn was fairly plentiful but showed great change from last week's close, the best stock bringing 75-85c per lug.

Seedless grapesf rom the Coachella valley held steady at 7½-10c a lb.

Lettuce was plentiful and moved very slowly.

Peas were in rather light supply with much of the offerings of fair to ordinary quality. The best San Luis Obispo peas sold at 10-11c a lb.

Local white rose potatoes remained pratically unchanged at $1.50-$1.75 per cwt.

Local Tomatoes were in moderate supply and steady at $1.75-$2.00 a lug for sizes 5x6 and larger, with a few at $2.25. Watermelons were in heavy supply with over 200 cars on track and very little early trading on account of the cloudy weather.

FOREIGN EXCHANGE

NEW YORK, June 23.—(UP)—Foreign exchange closed firm.
Demand Sterling 4.85 17-32, up .00 1-32.
France .0392⅜ up .0000 1-16.
Montreal 1.0004.
Italy .0523⅝.
Belgium .1394½.
Germany .2383½, off .0000½.
Switzerland .1936½, up .0000¾.
Holland .4017¼ up .0000¼.
Spain .1171, up .0009.
Japan .4937.

CHICAGO BD. OF TRADE

CHICAGO, June 23.—(UP)—Rallying near the close, wheat developed a strong tone on the Board of Trade today when shorts and locals became convinced that recent sellers had close dout their lines and hurried to cover. Strength in the stock market and at Winnipeg wer other factors while Chairman Legge of the Farm Board planned to take 300,000,000 bushels of new wheat off the market. Corn continued strong and oats was fractionally higher.

At the closew heat was ¼c lower to ⅝c higher, corn was 1 to 1⅝c higher and oats was ½ to ⅝c higher. Provisions were 75 to 85 points lower for bellies and weak on lards.

Grain Range

	Open	High	Low	Close
WHEAT—				
July	.90¼	.92⅛	.89½	.92
Sept	.93	.95¾	.92¾	.95½
Dec.	.98	1.00¾	.97½	1.00½
CORN—				
July	.74	.76⅛	.74	.76
Sept	.72	.75⅛	.72	.74⅞
Dec.	.67¾	.70⅝	.67¾	70
OATS—				
July	.35¼	.35¾	.35⅛	.35¾
Sept	.36¼	.36⅞	.36⅛	.36⅞
Dec.	.39¼	.40	.39¼	.40
RYE—				
July	.45	.47⅜	.45	.47
Sept	.49½	.51⅞	.49½	.51⅜
Dec.	.56	.57¾	.55⅜	.57⅝
LARD—				
July	9.32	9.35	9.15	9.35
Sept.	9.45	9.50	9.27	9.45
Oct.	940	9.50	9.32	9.50
Dec.	930	9.30	9.10	9.30

BUILDING PERMITS

Santa Ana

1921—1259 permits	2,058,248
1922—1548 permits	3,771,831
1923—1656 permits	5,166,837
1924— 943 permits	2,089,446
1925— 797 permits	2,226,218
1926— 666 permits	1,502,085
1927— 594 permits	1,448,217
1928— 649 permits	1,685,658
1929— 871 permits	1,812,266

January—55 permits	61,579
February—95 permits	212,040
March—87 permits	157,605
April—62 permits	122,482
May—60 permits	263,565
June tod ate, 46 permits	35,960
Total. 404 permits	$ 853,131

June 21
Mrs. B. Keeney, 427 W. Washington Ave., residence, reroof, $175; Vance, cont.

Legal Notice

PUBLICATION OF ASSESSMENT NOTICE
PETROLEUM AND GAS FUND

The assessment of property and levy of charges under and in pursuance of Chapter 718, Statutes of 1915, amended 1917, 1919, 1921 and 1929 has been completed and the records of assessments containing the charges due will be delivered to the State Controller on the first Monday, in July. Any person, firm, corporation or association dissatisfied with the assessment made or charge fixed by the Director of Natural Resources may at any time before said first Monday in July, apply to the Board of Review, Correction and Equalization to have the same corrected in any particular.

The said Board shall have the power at any time before said first Monday in July to correct the record of assessments and may increase or decrease an assessment or charge therein if in its judgment the evidence presented or obtained warrants such action.

The Board meets at the State Capitol, Sacramento.
Dated June 14, 1930.
FRED G. STEVENOT,
Director of Natural Resources.

CLASSIFIED INDEX

Announcements ....1 to 6
Automotive ....7 to 12a
Employment ....13 to 18
Financial ....19 to 22
Instruction ....23 to 25
Livestock and Poultry ...26 to 29
Merchandise ....31 to 43
Apts.—Rooms for Rent ...44 to 50
Apts.—Rooms Wanted ..44a to 50a
Real Estate For Rent ....51 to 56
Real Estate For Sale .....57 to 63
Real Estate For Exchange 64 to 66
Real Estate Wanted ....59a to 67a

CLASSIFIED ADVERTISING

All Want Ads Must Be In By 11 a. m.

The Register will not be responsible for errors due to illegible copy.

Personal, Situation Wanted and Furniture for Sale will not be taken over the phone.

The Register will not be responsible for more than one incorrect insertion of any Want Ad ordered for more than one time and then only by republication. Absolutely no cash rebate allowed except at the discretion of publisher. Errors not the fault of the advertiser, which clearly lessens the value of the advertisement, will be rectified only by publication, without extra charge, within FIVE days after insertion.

CLASSIFIED LINER ADV. RATES.
Transient — Ten (10) cents per line for first insertion; six (6) cents per line consecutive subsequent insertions without changes of copy; 35c minimum charge.
Register office open until 8 p. m. to receive classified ads or subscriptions.

Telephone 87 or 89.

Announcement

4 Notices, Special

Permanent Wave, $3.50
Croquignole Wave, $4.00
Vita Tonic Wave, $5.00
Haircut, 25c. Marcel, 50c. Finger Wave, 50c. McCoy's Shoppe, 410½ North Main. Phone 4660.

MARTIN'S BARBER SHOP, 315 No. Sycamore. Boys', ladies' and children's hair cuts 25c. Men's hair cut 35c. Shaves 25c. U. M. Martin, Prop.

Permanent Waves $2.50
Croq.—Spiral—Supervised.
Shampoo and marcel, both 35c. Shampoo and Finger Wave, both 35c. Shampoo, F. wave, marcel, arcd., each 25c. Free marcel Mon., Tues. Learn beauty culture. Shoppe methods taught. Special rates. Easy payments. Earn as learn.
Superior School of Beauty
410½ No. Main. Phone 234.

1924 CHEVROLET 4 passenger coupe will be sold at sheriff's sale for storage charges and repairs, Monday, June 30th, at 10 a. m. Kansas Garage, 201 No. Sycamore.

NOTICE to real estate men: My property which you have listed has been sold. J. J. Beemer.

4a Travel Opperatives

WANTED—Someone to drive Ford car to Bakersfield for free transportation. 824 Garfield. Ph. 344-W.

YELLOWSTONE PARK
Personally conducted 30-day trip through Yellowstone. Leaving end of July. Most marvelous vacation of lifetime. Low cost. Hotel and side trips included. Make reservations now. Pamphlet.
YELLOWSTONE TOURS COMPANY
306 North Vermont Ave.,
Los Angeles, Calif.

6 Strayed, Lost, Found

LOST—Key ring containing about six keys. Call 4348-W.

LOST—Parker pen with name, Virginia Warner. Ph. Tustin 43-J.

LOST—Canary, part Roller, from 829 So. Van Ness. Reward.

LOST—Pair of glasses, rimless, square lens, white gold bows; in black patent leather case. Reward. Phone 2385-M.

REWARD for ret. of "Overland" bicycle to 703 Lacy St. No questions will be asked.

LOST—White toy poodle, name "Boots." Ph. 3333-M or return to 610 West 2nd.

1927 BUICK SEDAN—Excellent condition throughout—far above the average. Good tires and finish. A real buy, $635.

CADILLAC GARAGE CO.
201 N. Main Street Open Evenings Phone 167

USED CAR BARGAINS
Save That Big First Cost Depreciation

1929 SERIES DURANT 6 SEDAN—mohair upholstery, original finish and tires, 90 day guarantee $565
DODGE BUSINESS MEN'S SEDAN—leather upholstery, motor completely overhauled, special $295
DODGE SPORT ROADSTER—wire wheels, new two-tone Duco paint job, several extras, ...$225
1927 OAKLAND 2 DOOR SEDAN—the cleanest one in Santa Ana. See this one $425
1929 DURANT 4 SPORT ROADSTER—looks and runs like new, a high grade light car $450
STEARNS KNIGHT 4 DOOR SEDAN—new Kelly balloons, motor reconditioned, refinished $425
CHRYSLER COUPE, 1926—runs fine, special $195

Several Others to Choose From.
VERY EASY TERMS ARRANGED

Santa Ana Durant Motor Sales
600 West Fourth St.

Automotive

7 Autos

GASOLINE
8 Gals. for $1.00
ALSO U. S. MOTOR TEST PETROL GASOLINE
15c Per Gallon
QUALITY GUARANTEED.
Graham Brothers
IFTH AND ARTESIA STS.

FOR SALE—Late 1929 Packard sedan, like new. Bargain for cash. Harry Meyer, Garden Grove. Ph. 6946.

'28 OLDSMOBILE 4-DOOR SEDAN —Excellent condition, low mileage. 1147 So. Van Ness.

FOR SALE—Lincoln sedan, wonderful condition. Will take light car in trade. 415 Wilshire, Santa Ana.

'27 Willys-Knight Coupe
Very clean, excellent rubber. A steal at $375
George Dunton
420 East Fourth. Phone 146.

Speedometer repairs, parts.
Motor Reconditioning.
J. Arthur Whitney
112 South Main St.

1930 STUDEBAKER COUPE—Very little used. Good condition. Party going away. Will sacrifice for quick sale. Box 53, San Clemente.

FOR SALE BY OWNER—1929 model Chandler sedan, runs and looks like new. Reasonable price for quick sale. Write Box 49-K, Route 1, or call at 440 W. 1st St., Tustin.

CHRYSLER late '29 Roadster, $660 equity, two mos. old, for '29 Ford or equal. Perfect condition. See it! Room 317, Y. M. C. A., 6 to 7 p. m.

BEST BUYS IN USED CARS
1st and Sycamore
Open Evenings and Sundays

Chrysler 60 Spt. Roadster
New paint, new tires, top and upholstery perfect. A bargain. Don't miss seeing this one. Terms, trade.
WM. E. BUSH, INC.
902 No. Main. Phone 3301.

Ford Model A Tudor
Here is one of the cleanest cars we have ever offered. New rubber, motor reconditioned. Price $395
George Dunton
420 East Fourth. Phone 146.

FOR SALE—1925 model Reo enclosure, price $100. Nelson's Garage, Cor. Main and McFadden.

7 Autos (Continued)

AT SANFORD'S
YOU WILL ALWAYS FIND
Good Used Cars

'29 DURANT SPT. COUPE	$535
'29 OAKLAND SPT. COUPE	$775
'29 ESSEX 2-DR. SEDAN	$535
'29 FORD ROADSTER	$395
'29 FORD COUPE	$450
'28 BUICK STD. SPT. COUPE	$735
'27 OLDSMOBILE COUPE—Four wheel brakes	$335
'26 CHEV. 2-DR. SEDAN	$200
'26 FORD COUPE (Clean)	$135
'28 ESSEX SPT. ROADSTER	$365
'26 JORDAN 8 ROADSTER	[illegible]
AS IS TRANSPORTATION	
'23 Ford Roadster (Ruxtell)	$25
'22 Ford Sedan	$20
'25 Ford Commercial	$65
'24 Jewett Coach, good rubber, good running condition	$75

Sanford's Used Cars
511 NO. BROADWAY

1929 Oldsmobile 4 Door Sedan
Like new. Cheap. Private party. Call 505 So. Parton. No trade.

FOR SALE—1924 Hupmobile Sedan; Nash 5 passenger Sedan. Price $95 each. Will arrange terms. Nelson's Garage, Cor. Main and McFadden.

8 Auto Accessories, Parts

GOOD used tires, trade ins, tubes, 75c to $1.25; tires, $2.00 to $7.00. Bevis Tire Shop, opposite Motor Transit, 224 East Third St.

11a Trucks, Tractors

FOR SALE—2-wheel trailer, $17.50. Nelson's Garage, Cor. Main and McFadden.

2 Ton Diamond Truck
Here is a dandy job for medium hauling. Good, big body, high stakes. Better see this one.
George Dunton
French between Third and Fourth.

FOR SALE—Two ton Moreland truck in good condition, good pneu. tires. Price $175. 105 Cypress Ave.

FOR SALE—Two Fordson tractors, many parts. Bet. 22nd and 23rd St. on Santa Ana Ave., Costa Mesa. Jimmie Walton.

Good Used Tractors
AND USED FORDSON PARTS.
Also accessories and parts for cars and trucks at low prices.
GEO. T. CALHOUN
West Fifth St.
Just Across River Bridge.

FOR SALE—Fordson tractor, cheap if taken at once. Tustin, Holt Ave. on Vanderlip St. Box 102-B.

12 Wanted Auto Vehicles

WANTED—Good auto for clear lot. 814 South Parton

WILL BUY your late model used car or sell it for you. Sanford's Used Cars, 511 No. Broadway.

LATE USED CARS WANTED
Spot Cash—Highest Prices.
AL O'CONNER, 113 N. SYCAMORE.

Employment

13 Help Wanted—Female

WANTED—Experienced house to house demonstrators. Permanent work to right parties. T. Box 95, Register.

13 Help Wanted—Female (Continued)

EXPERIENCED waitresses wanted. Steady work. Apply Charcoal Broiler, 421 West Fourth.

LADY REPRESENTATIVES, with good personality and willing to work. Very liberal compensation. Apply 121 So. Birch, Apt. 6. Interview Sat., Sun. or Mon. Phone 2066-M.

WANTED—6 ladies to start at once to work in crew. 6 hours a day. Salary and commission. Those wanting steady work given preference. Call 9:30 to 10:30 a. m. See Mr. Townsdin, Room 214 Pacific Bldg.

Women Help
Furnished free to employer. Domestics, cooks, maids and clerical help. Call Miss Musselman, 124. 812 French. Palace Employment Agency

GIRLS! Learn beauty culture. Good positions open for well trained operators. Special rates. Easy payments. Earn while learning. Superior School of Beauty, 410½ No. Main.

McCORMAC SCHOOL, 706 N. Main St. Trains for secretarial duties.

STENOGRAPHER
With knowledge of bookkeeping and general office practice. Experienced. As substitute during vacations. M. P. Thompson Co., Ford Dealer, Anaheim.

14 Help Wanted—Male

McCORMAC SCHOOL, 706 N. Main St. Trains for bookkeeping work.

MEN WANTED for uncalled suits for sale, acquired in various stores. Placed to sell as low as $5.00. Sun Cleaners, 12 Locust Ave., Long Beach.

HOME for elderly man in nice country home, if he can invest $1500. Good security and interest on small poultry plant. Will bear close investigation. G, Box 97, Register.

WANTED—Two men to represent local concern in this territory, fast selling specialty. Aply F. P. Nickey Hardware Co., 407 West 4th.

WANTED—Peach packers for Hanford district. Betz Packing Co. Inquire at Edignton Packing House, Fullerton.

TUESDAY, 8:30 till 11 a. m., two men, prefer farmer or carpenter. Attractive proposition. Experience in saleswork not necessary. Good pay. Apply 218 W. Second.

WANTED—Boys living So. on Birch St. to sell "Saturday Evening Post." See Louis Clem, 1013 Cypress Ave.

WANTED—A thorough man who understands work in cabinet shop. Apply at 1726 W. First.

15 Help Wanted (Male and Female)

RESIDENT AGENT wanted in Santa Ana to handle Desert Gold products. Man or woman. Your own business. One agent only. Write Guy B. Muir, Rt. 2, Box 847, San Bernardino.

QUALIFY for better employment at McCormac School, 706 No. Main St.

THE Orange County Business College, Third and Ross St. Will train you in the shortest possible time for bookkeeping, shorthand and typing positions. Call or Ph. 960.

16 Salesmen, Solicitors

WANTED private car division manager for new town adjoining Los Angeles industrial district. Top commission and haulage. For interview write D, Box 294, Register.

IN ANAHEIM, we have two Ford sales openings on our selling staff. Our entire organization is 1st grade, thorough, competent and successful, naturally we are seeking the same type of men to occupy the above position, in addition it is necessary to own your Ford demonstrator, which may be conveniently arranged, and live in Anaheim. Permanent, successful connections are valuable. Apply M. P. Thompson Co., FORD, Anaheim, Calif.

17 Situations Wanted (Employment Wanted) (Female)

PRACTICAL NURSE or cooking (good dietician), would assist with housework. Salary $20 wk. Mrs. B, 1054 West Fifth St., Santa Ana. Phone 3721-W.

MIDDLE AGED LADY wants housework, good cook, or will care for aged. References. Phone 1461-J or 1020 West Fourth.

WANTED—Washings. 1003 W. Bishop

WOMAN (middle aged) wants housework, full or part time. Reasonable wage. Experience extensive in both moderate and wealthier homes. References. Phone 124.

WANTED—Washing, 3 doz. $1.00. Called for and delivered. Ph. 4830.

COMPETENT woman with child 10 and husband will exchange services for house or apt. in Santa Ana or Orange. Inq. 1322 Logan.

WANTED—Day work. Efficient, neat and quick. Phone 936-W.

WANT HOUR WORK—Phone 2674.

WASHING and Ironing. 310 East Pomona.

WASHING, ironing 1207 E. 2nd St.

GRADUATE NURSE—Give excellent care in her home semi-invalid, elderly people. Orange R. D. 1, Box 108. Phone 1050-W.

Care of Children
Wanted by refined woman, hour, day or night. Your home or mine. Phone 3893-J.

Finished 55 pieces, $3; 50% flat. Quick Service Laundry., Ph. 3096.

HOUSE and laundry work, hour and liver 20 lbs. washing for $1.00. day. 801 No. Ross. Ph. 1717-W.

I WILL wash, dry, call for and delive: 20 lbs. washing for $1.00. Quick Service Laundry. Ph. 3096.

18 Situations Wanted (Employment Wanted) (Male)

PAPERHANGING, decorating, painting. Day or contract. Ph. 3191-W.

PAPERHANGING, painting, tinting Phone 732-J.

RELIABLE window washing, cleaning. H. A. Rosemond. Ph. 485-R.

Jack Taylor, carpenter, cabinet work, furn. repair. 842 W. 18th. 1867-M.

WANTED—Painting and papering, tinting. Phone 1192. Douglas.

RELIABLE BOY, 16 yrs. old, wants work. Write Box 448, Tustin.

EXP. landscape gardener wants lawn and yard work. 50c hr. Quick, able. Inq. 926 West Walnut.

Financial

19 Business Opportunities

Get Into Business
A nice, snappy retail business. Best location in Santa Ana for its kind. $1000 will buy it. $350 cash, balance by the month.
W B. Martin, Realtor
304½ No. Main. Phone 2220.

BARGAIN—Cafe. An established business on good blvd., near Anaheim. Dincing, dining room, booths, low rent, living quarters. Three year lease. Inquire 111 North Los Angeles St., Anaheim, Calif.

MANUFACTURER opening chain stores with exceptional profit possibilities requires capable store managers and part owners. Experience not necessary but must have highest character credentials. Investment depending on size of store; $2500 to $8000, fully protected. If you have ability and can meet above requirements, write full details, experience, etc. Address R, Box 50, Register.

THE NEBBS—May I Call You Sweetheart By SOL HESS

19 Business Opportunities
(Continued)

FOUNTAIN lunch and lease. Bargain. Vincents, Garden Grove.

FOR SALE—Good grocery business with living quarters, low rent. 513 West 17th St. Phone 2923.

Only $250

Restaurant fixtures, dishes and all, ready to go. Good highway location, as well as city business. Low rental. Here's your chance to get into business for yourself. All kinds of business chances.

Walter R. Robb, Realtor
110 No. Flower. Phone 4722.

20 Money To Loan

$20,000, $15,000, $10,000, $2500, 3 yrs., 7%, on good 1st mtgs. Cleve Sedoris, 102½ E. 4th. Phone 3641.

REAL ESTATE LOANS
Construction and Completed
6 and 6½%
SMITH & SONS, INC.
515 1st Nat'l. Bk. Bldg. Ph. 1164.

IMPROVE OR REFINANCE YOUR PROPERTY NOW
We have money to loan for building or to refinance improved residence property. Costs little, easy to repay. See our agent, Chas. McCausland, 218 West Fifth St. Phone 2668. STATE MUTUAL BUILDING & LOAN ASS'N. of Los Angeles.

Interstate Finance Co.
307 No. Main. Phone 2347.
Quick loans on real estate, automobiles, chattel mortgages or notes. We buy mortgages, trust deeds, notes and automobile contracts. Contracts re-financed. Action without red tape.

Money to Loan
On your automobile. We refinance contracts on standard make cars, monthly payment contracts, real estate mortgages and trust deed notes bought here.
Federal Finance Co., Inc.

Automobile Financing
THE COAST SECURITIES CORP.
609 WEST FOURTH ST.
PHONE 1264. PHONE 1264.

AUTOMOBILE FINANCING
Automobile loans to the individual. Contracts refinanced on small monthly payment plan, no delay, money immediately. We specialize in refinancing out of state contracts. Automobile Insurance Agts.

AUTOMOBILE LOANS INSURANCE
Quick. Courteous Service.
Santa Ana Finance Co.
Phone 2663. 407 W. Fifth St.

21 Mortgages, Trust Deeds

STRAIGHT LOANS
3 or 15 years.
WETHERELL, 412 Bush. Phn 2444.

WILL BUY trust deeds, contracts and mortgages. Phone 4267.

22 Wanted To Borrow

WANT $2500 loan on modern home, ½ acre, 3 years, 7%. Ph. 2246-W.

Instruction

23a Miscellaneous

FRENCH taught by native. Reasonable rates. Phone 921-M.

SHORTHAND IN 30 DAYS
Individual instruction, all secretarial subjects.
Dickenson Secretarial School.
Phone 960. Cor. Third and Birch.

24 Music, Dancing, Drama

HAWAIIAN Guitar, 10 lesson course. New, used guitars. Russell Thompson's Studio. 714 West 2nd St.

Livestock and Poultry

26 Dogs, Cats, Pets

BIRDS boarded at the Anaheim aviaries. 2 miles south on highway.

DOGS, Canaries, Fish. All their supplies and remedies. Bird cages at reduced prices. Neal Sporting Goods.

PEKINGESE for service. Small, red, championship stock. Neal Sporting Goods.

FOR SALE—Boston bull puppies, males $7.50, females $5.00. 928 W. Myrtle.

27 Horses, Cattle, Goats

PIGS for sale. 1½ miles west of Westminster. G. H. Finley.

FOR SALE—T. B. tested dairy and family cows. Jerseys and Holsteins. ½ mi. E., ¼ So. of Talbert. W. E. Grove.

BRISTOL Riding Academy. Saddle horses for hire. South Bristol St., Santa Ana.

FOR SALE—3 mules, wt. about 1100, well broke single. Dapple gray mare, wt. 1500. Ph. 945-M, Orange.

FOR SALE—T. B. tested dairy and family cows, Jerseys and Holsteins. ½ mi. E., ¼ mi. So. of Talbert. W. E. Grove.

GOOD PASTURE FOR CATTLE
H. A. DeWolfe, 1107 West Chestnut. Phone 3142.

CASH paid for cattle, hogs, calves. L. F. Christie, Ph. Garden Gr. 6671.

WILL BUY old horses, also dead stock hauling. Phone 8703-R-4.

Want hauling. Dead stock removed free. Will pay $1 up for old horses. L. Goodrich. Ph. 8704-J-1, S. A.

HIGHEST PRICES paid for cattle, calves. H. A. DeWolfe, 1107 W. Chestnut. Phone 3142.

WANTED TO BUY—Fat hogs, beef cattle, veal calves. Livestock hauled. C. E. Clem. Phone 1338.

HIGHEST prices paid for old horses and mules. Ray Minnix, Newport 448.

FRESH milch goat. A. Bruskey, 1 mi. N. W. Garden Grove on Lampson Ave.

FOR SALE—A-1 T. B. tested cow. West 17th and King. W. L. Lutz.

WE DON'T RETAIL CHEAP LAWN MOWERS
Or Mowers That We Can't Recommend or Guarantee.

But we have on hand 100 mowers that cost new from $5 to $10. One-third of these are practically new and we will wholesale the entire lot to one party at 50 cents each. These mowers were traded in on our

Guaranteed New or Rebuilt Mowers

We Claim That There Is a Difference in Buying
A CHEAP LAWN MOWER
OR A LAWN MOWER CHEAP

STEINER'S
LAWN MOWER REBUILDING SHOP
4th and Ross Sts. Phone 2834-W.

RADIO BARGAINS IN PRESTON'S QUITTING Sale

1 SEVEN TUBE STEINITE ELECTRIC RADIO $39.50
1 SEVEN TUBE ROYALE CONSOLETTE (all elec) $69.50
1 SEVEN TUBE STEINITE ELECTRIC SPANISH CONSOLE $69.50
1 EIGHT TUBE ATWATER KENT ELECTRIC, DYNAMIC SPEAKER $72.50
COLUMBIA-KOLSTER ELECTRIC PHONOGRAPH, Suitable for clubhouse or cafe, was $375.00, now $99.50
NEW 9 TUBE BRUNSWICK DYNAMIC SPEAKER $98.50
NEW ATWATER KENT SCREEN GRID, was $177.50, now $122.50
COLUMBIA 75c RECORDS, 3 for $1.00
9 TUBE DAY FAN DYNAMIC SPEAKER, BEAUTIFUL WALNUT CAB. $115.00
BATTERY RADIOS AS LOW AS $1.00

PRESTON'S
Third and Broadway

IT IS CANNING TIME

—And time to advertise the Berries and Fruit that you have for Sale.

"A Rolling Stone Gathers No Moss," but the dollars that come Rolling In from the Sale of your Fruit will help you pay for something you really need.

PHONE 87 OR 88 AND PLACE YOUR AD TODAY

REGISTER
Want Ads
Are Money Makers

27 Horses, Cattle, Goats
(Continued)

FOR SALE—Three A-1 Jersey cows. 5th house No. of 17th St. on Newhope road. I. M. Edwards.

28 Poultry and Supplies

Clingan's Poultry House
DEALER IN POULTRY & RABBITS
West 17th and Berrydale. Ph. 2354

FOR SALE—Austra-white hatching eggs, Goddard strain, $2.00 per setting. Butler, 2838 Seine St., Caponhurst, 1½ miles south of Artesia.

RED FRYERS—926 West Bishop St.

FOR SALE—Fryers and broilers. 618 North Baker.

Accredited Chicks
Every week from stock that has been tested for white diarrhoea. Childers, 618 N. Baker. Ph. 4890.

CLOSING OUT CHICKS—500 R. I. Reds at 10s each. 300 W. Leghorns 1 wk. old, 9c. 400 Reds 2 wks. at 15c. Br. and Buff Leghorns, Buff Orpingtons. 1231 W. 5th

RABBITS and hutches. 119 No. B St., Tustin.

FAT HENS, while they last 30c lb. Frank E. Jones, 17th and Prospect.

90 W. L. PULLETS 3 months. Oregon stock, $1.00 each. F. A. Reitnour, 1st house south Country club, Newport Blvd., Costa Mesa, Calif.

FOR SALE—100 laying White Leghorn hens, 1 year old, 75c each. Osterkamp Dairy, So. Buaro Road.

FOR SALE—14 year old laying Australorpe and Red hens and rooster, also 30 chickens different ages. Phone Tustin 129-J.

FOR SALE—300 young laying hens, 1 year old, laying good now. 1825 So. Parton.

MILK FED BROILERS, fryers, fat hens, soft bone roasters, 35c a lb. Cockerels 7 for $1. Red and W. L. pullets. 1231 West Fifth.

YOUNG DUCKS and gooslings. 1345 Santiago St.

29 Want Stock, Poultry

Turkeys, Ducks and Geese
Wanted Poultry & Rabbits,
Will pay best prices Bernstein Bros Poultry Yard. 1613 West Fifth St Phone 1303.

WE PAY cash for your poultry, any quantity, for market or laying. Will call for. Phone Anaheim 8702-J-1 R D Taylor

Merchandise

31 Boats, Accessories

18 FT. BOAT for sale, cheap. R. L. Jellison, 1011½ No. Van Ness. Ph. 1472-R.

34 Feeds, Fertilizer

FOR SALE—Mixed barley and oat hay. $12 ton, Santa Ana. Phone 3197-R. 911 So. Parton.

WANTED—Rabbit fertilizer. Will call. A, Box 268, Register.

35 Fruit, Nuts, Vegetables

APRICOTS
Extra fancy. 3c lb. 1140 W. Walnut.

35 Fruit, Nuts, Vegetables
(Continued)

BLACKBERRIES, $1.00 tray. 1839-J.

LARGE APRICOTS—West First St. to Sullivan, south 2nd house.

APRICOTS for canning. O. J. Bergemann, Lewis Road.

SIFTED sacked fertilizer, 55c. Corry Dairy. West First at Sullivan.

BLACKBERRIES, $2.50 crate, large boxes. Mrs. Jones, 20th and Orange, Costa Mesa. Newport 646-M.

BERRIES
For canning. First house on left, west of bridge on West Fifth St.

WANTED—Walnut meats. The Bee-Hive, Grand Central Market.

FOR SALE—Mammoth Blackberries. 397 E. 19th St., Costa Mesa.

APRICOTS for sale. 1140 W. Walnut.

FOR SALE—Choice apricots 60c lug. or 35c and pick them yourself. 1527 West Washington.

36 Household Goods

KITCHEN CABINET—$12. Tailor's heavy pressing iron, $5. 329 Monroe Ave., Midway City.

5 ROOMS nice furniture, $225. House for rent, $25. Will rent one room to apply on furniture or sell by piece. Near Spurgeon school near Broadway. 309 West Cubbon.

FOR SALE—Single bed, dresser, and rocker. 528 So. Garnsey. 4423-W.

FOR SALE—Double bed, mattress and springs. Also baby bed, mattress and springs. 530 So. Ross.

OVERSTUFFED and other furniture. Vacuum sweeper. 2003 Cypress Ave.

38 Miscellaneous

Yes
We call for and deliver your lawn mower, sharpen it, and keep it sharp for one whole year for only $1.25. No extra charge for first delivery in Santa Ana. We have most all parts, and over 13 years experience in rebuilding lawn mowers. Steiner's, 4th and Ross St. Open till 7 p. m. Phone 2834-W.

Santa Ana Clocks
If you want to give a nice present, why not a clock made here in S. A. 1623 East First.

CREAM SEPARATOR—A-1 condition. 4 mi. south Garden Grove. J. Kozina.

FOR SALE—Mixed barley and oat hay, $12 ton, Santa Ana. Phone 3197-R. 911 So. Parton.

WANTED—Walnut meats and cull walnuts.
White orange honey, 5 gal. $6.50
Growing and baby chick feed and supplies.
Snail poison—mix your own. Ask us. Beekeepers Supplies. Fred Mitchell & Son, 316 East Third St.

USED CLOTHING, jewelry, musical inst., kodaks, sporting goods, suitcases, trunks, bags bought, sold, exchanged. 401½ East Fourth.

FOR SALE— CARDBOARD PAPER STEROTYPE MATS — Excellent as tree protectors or for lining sheds and cabins, also for use under orchard heaters to keep leakage of oil from soil. Price $1.00 per hundred. Sixe 18x22 inches. Phone or write. Ask Mr. Rowe. Register Press Room.

LAWN MOWERS kept sharp for one whole year for only $1.25 at STEINER'S, 4th and Ross Sts.

FOR SALE—Used deep well turbine pumps for 7 in. and 10 in. wells. Pump Shop, Garden Grove Ph. 453.

38 Miscellaneous
(Continued)

FOR SALE—Refrigerator outfit, 12 cyl. Packard, lathe, drill press, polishing head, motors, belting, pulleys, hangers, etc. 1623 E. First.

FOR SALE—Hair dryer, large pedestal floor dryer, nearly new. Very reasonable. McCoy's Shoppe.

LUMBER and building materials, prices right. 1914 West Fifth St., in rear.

KINDLING WOOD, $5.00 load, delivered. Phone 1442. 913 E. Fourth

HIGHEST prices paid for men's used clothing. 404-B East Fourth St., Finley Bldg.

LAWN MOWERS at ½ PRICE at STEINER'S, 4th and Ross Sts.

NEW and second hand plumbing pipes and fittings for sale. Junk dealers. Pacific Coast Salvage & Wrecking Co., 1908 W. 5th. Ph. 504.

USED pumps and electric motors, all makes and sizes. The Duro Co., 301 French St. Phone 2317.

BOOTHS, 10 piece, 4 table set. Good condition. Cost $150. Sell $65. 310 McFadden. Phone 2890.

FOR SALE—One 6 ft. refrig. display case, 30 lbs. Toledo scales, 2 cash registers, adding machine, typewriter, fireproof credit file. Will sell all or part cheap for quick cash. Write B. Mooney, P. O. Box 192, Santa Ana.

FOR SALE—Apricot trays. 322 East Chestnut.

$295 EDISON phonograph and 40 records at $50. Other H. H. goods. Tustin Auto Camp.

Tune in on KREG
TUESDAY EVENING
8:00 to 8:30
For a program of old time music by Steiner's Grass Cutters, sent to you through the courtesy of Steiner's Lawn Mower Rebuilding Shop, Fourth and Ross Sts.

FOR SALE—Printed silk ensemble, silk dress, coat and several good hats. Phone 1311-J.

39 Musical Instruments

RENT A PIANO, $1 month up; all rent allowed when you buy. Danz, 162 West Center, Anaheim. Agent at 2519 No. Main, Santa Ana.

SALE—Pianos, Radios—New, used, wonderful bargains. Pianos $35 up; electric radios $20 up; 100 pianos to choose from. Repossessed pianos at balance due. Danz' Main Store, Anaheim, Agent at 2519 No. Main, Santa Ana.

$10 FREE—Send name of friend who wants piano and get $10 free when we sell. Danz, Anaheim Main Store. Agent at 2519 No. Main, Santa Ana.

40 Nursery Stock, Plants

Prothero's Citrus Nurseries
Valencia orange trees on sour and sweet root stock. Buds selected off trees grown from Fruit Supply Co. buds, clean district, end of Cornelius Drive, El Toro. R. H. Prothero.

Bennett's Tree Nurseries
Mountain grown citrus and avocado trees. Yards 3000 block No. Main, and First and Grand Ave., Santa Ana. Large field nurseries.

41 Radio Equipment

FOR EXPERT SERVICE
On your Radio or Vacuum Cleaner
Phone 2180
TAYLOR'S APPLIANCE SHOP
Grand Central Market

43 Flowers

CUT FLOWERS, 20c doz. up. Plants 15c doz. up. Ruffled Petunias in pots, 50c doz. 312 N. Ross. Ph. 1116.

PLENTY OF GLADIOLI at Lambert's Gardens, 25c per doz., or two for 40c. 1129 West Chestnut. Phone 4568.

Cut Flowers and Plants
Gladioli, delphinium, carnations and salpiglossis blooms, 25c per doz. Small flowers, 10c doz. Delphinium, carnation plants and shrubs in cans 50c each. Very choice zinnias, asters, marigolds and golden cosmos and pansy plants, 20c doz. Petunias in pots 5c, 10c, 15c each. Trailing lobelia, pentstemon, chrysanthemum plants, 35c doz. MRS. W. E. STEINER, 610 So. Garnsey. Phone 4281.

½ ACRE Gladiolus bloom and bulbs. C. L. Walker, R. R. 4, Box 152, City.

Rooms For Rent

44 Apartments, Flats

FOR RENT—4 room newly decorated unfurnished flat, garage. 802 So. Main.

FURNISHED APT. Single and double. Clean. Garage. Adults. 615 West Walnut.

FURNISHED 3 room apt. Garage. Close in. 522 So. Sycamore.

2 ROOM furn. apt. Gas, lights paid. Hot water. 642 No. Parton.

FURN. APT. for rent. Overstuffed. 211-B So. Birch. Phone 2191-J.

LIVE CLOSE IN
Grand Central Apartments
116 North Sycamore. Phone 2498.
Attractive single or double apartments for business people. Open Spanish court. Light, gas, water and telephone service included. Rents reasonable.

3 ROOMS, nicely furn. Gas, water paid. 605 East Washington Ave., Apt. F.

LECK COURT. 2035 No. Broadway.

$15—Everything paid, nice, clean furnished apts. Adults. 931 Spurgeon St.

$8 to $25 mo. apt. bungalows, gar. 925 French, also 240 E Center, Anaheim

VERY desirable well furnished 4 room apt. General Electric refrigeration. Adults. Gar. 402 So. Birch.

FOR RENT—5 room flat close in. Inquire 202 East 9th.

FURN. APT. Close in. Adults. 306 West First, after 6 p. m.

TWO ROOM apt. Lights and gas pd. Private bath. Adults. 1066 W. First.

FURN. COURT APT. 3 rms. and bath. 1325 French St.

Single Apt.
Overstuffed, newly decorated. Frigidaire. Close in. Apt. 1, 103 E. 11th.

HOW MUCH?

Do you need money, want to build on that vacant lot, refinance, repair? If you do our loan department is at your service. We have any amount, can finance a house on that lot that is nearly paid for; refinance the old loan that's due or nearly due. What are your needs? We are interested in them.

RAY GOODCELL
REAL ESTATE — LOANS — INSURANCE
601 N. Main, Corner 6th, Phone 1333, Santa Ana

44 Apartments, Flats
(Continued)

4 ROOMS and bath, every mod. convenience. James Apts., 2201 No. Broadway.

FURN. 5 rm. apt. for rent at 709 Minter. Call 2913-R.

3 ROOM APT. furn. Garage if desired. 1410 Bush.

ATTRACTIVELY furnished double, hot water, garage. Inq. 1405 No. Garnsey.

TWO ROOM furn. apt. $13.50. Gas and lights paid. 908 E. Brown St.

FURN. 4 rm. apt., private bath and garage. $22.50. 211 E. 10th after 4 p. m. only.

BEL-AIR APTS—707 Spurgeon St. Nicely furnished and an unfurnished single apt. Frigidaire, soft water. Permanent adults only.

NICELY furn. apts. Garage. Adults. 602 So. Main.

FURN. 3 rm. apt., clean, cool, close in. Lights, gar., electric Maytag. $20. 843 No. Broadway.

TWO and three room apt; also sleeping room. 606 East First.

FURN. APT., 4 rooms, No. side, $35 per month. J. C. Wylie, 116 West Third. Phone 975.

FURN. APTS. Overstuffed. Garage. Water paid. 502 So. Garnsey St.

LOWER 3 rm. furn. apt. Electricity, gas, gar., furn. 715 E. Chestnut.

4 ROOM modern flat. Reasonable. 816 No. Broadway.

STOVALL APTS
Nicely furn., also unfurn. flat for rent. Close in. 823½ No. Sycamore. Phone 252.

2 ROOM furn. apt., newly decorated. Private bath. Gas lights and garage $20 per mo. 330 Halesworth.

45 Business Places

KEEP your eye on Broadway opening on Santa Ana Blvd. soon. Rent 309 before advance.

LARGE and small offices, modern, elevator, heat, janitor service. Rents $10 and up. Hill Building, 213 East Fourth St.

48 Rooms With Board

REST HOME
For the aged. 414 South Birch St.

BOARD and room, home cooking. Close in. 324 East Pine.

49 Rooms Without Board

FURN. ROOM to young business woman. Several other business girls in home now. Breakfast and dinner if desired. Home privileges. 1106 Spurgeon.

NICE sleeping room. Private bath and entrance. Home privileges. 529 So. Sycamore.

FOR RENT—Large front room, outside entrance. 815 West Sixth.

FURN. ROOM with or without garage. 710 Orange Ave.

SLEEPING rooms, 50c day, $2.50 week. Hot water. 604 E. 4th St.

PLEASANT room, outside entrance, garage. 602 So. Birch. Ph. 1615-W.

Real Estate —For Rent

53 Houses—Town

Moving? Ph. 187, Penn Transfer
Enclosed van service. Anywhere.

UNFURN. ½ stucco duplex, garage. Cor Walnut and Van Ness.

5 ROOM furn. Piano, garage. 2004 Bush St. Inq. at 309 W. First.

CALL PENN TRANSFER CO.

FOR RENT—Beautiful Spanish home, 7 rooms, also maid's room on garage. Inq. Wingood's Drug Store.

VERY desirable, well furn. ½ duplex, fruit and walnut trees. 1324 So. Sycamore.

FOR RENT—5 room duplex, close in, two bedrooms. Call 2296-W or 348. W. Ralph Barker, 1117 Bush.

FOR RENT—4 room furnished house, 211 Hathaway St.

FOR RENT—Mod. 5 rm. house at 1014 West Third.

FOR RENT—Furn. 4 and 5 room houses. Clean and conveniently located. Call 928 Cypress.

DUPLEX, newly decorated, furnished. Garage. Inq. 1119 West Fifth.

FOR RENT—Furnished 2 room apt. on highway in Tustin. Also unfurnished 3 bedroom house on nice street. Inq. at First St. and Mt. View drive, Tustin.

MODERN 5 rm. furn. house, 1057 W. 8t. Inq. 1043 W. 8th. Ph. 2430-J.

FOUR ROOM furn. house, $25, at 1045 West 2nd. Phone 2459-J.

5 ROOM unfurn. bungalow, near Poly High. Phone 1109-J.

NEARLY new 5 room unfurnished house, 521 E. Santa Clara.

DESIRABLE mod. 5 room house, dbl. gar. 609 E. Pine. Ph. 3253-J.

6 ROOM house, 1106 So. Parton. Inq. 1331 Cypress or Phone 3167.

FOR RENT FURNISHED
6 room bungalow $30.00
5 room bungalow $30.00
5 rm. bungalow, unfurnished .. $25.00
Warner Realty Co.
302 No. Broadway.

NEATLY furnished duplex on Bishop. 2 beds. Price $20. Also 5 room house. Inquire 1309 W. Third.

FOR RENT—5 room modern cottage. 107 Richland Ave. $25.

FOR RENT—Nicely furn. 4 room bungalow. $35. Inq. 320½ S. Bdwy.

FOR RENT—½ duplex furn. Inq. at 807 No. Parton.

FOR RENT—6 room modern house. 1607 East First.

53 Houses—Town
(Continued)

FOR RENT—Modern duplex, furn. Overstuffed. 602 So. Van Ness, Inq. 604. Phone 2999-M.

FOR RENT—4 room unfurnished house on one acre; A-1 throughout, garage. Well located on East 17th St. between Holt and R. R., south side. Electricity, water. No gas. Inquire 504 Eastwood Ave., S. A.

FOR RENT—4 room furn. bungalow, $30 per month. 120 No. Lyon.

FOR RENT—One 5 room furn. house. One 5 room unfurn. house. Phone 1768-W or 719 Orange Ave.

NEARLY new 3 bedroom stucco. Ideal location. $45. 923 So. Garnsey. Phone 678-W.

5 ROOM furnished, overstuffed, bedding, linens, garage, close in. You will like this. 451 West 8th.

3 ROOM modern house, furn., $25. 807 Fairview. Phone 2842-W.

UNFURN. house, $15. Phone 1120-J.

NEWLY decorated 6 room house at 1328 Cypress St., $35 month. Inquire at 1205 S. Main or Ph. 1688.

DUPLEX and apartment, 302 Orange Ave. Phone 1120-W.

UNFURN. clean modern 5 room stucco. Inq 812 So. Garnsey.

54 Resort, Beach Property

Corona Del Mar
Will sell at bargain, well located lot at Corona Del Mar, full view of ocean and bay, clear. Might consider trade. Liberal terms. Inquire 809 Oak St.

55 Suburban

SUBURBAN PROPERTY — Near Midway City. For rent, five room stucco, newly furnished, double garage, ¼ acre with 500 chicken unit. Nice lawn, flowers, shrubs and garden. Reasonable to reliable party for year lease. 1116 American Ave. Phone 62-444, Long Beach.

56 Wanted To Rent

WANT—Cottage at Newport Beach for summer, 3 people, not over $35. 957 Walnut Ave., Redlands, Calif.

WANT—Unfurn. garage house for two adults. Write Box 448, Tustin.

Real Estate —For Sale

57 Beach Property

CORONA DEL MAR lot, well located 30x118, clear, sacrifice for $600 full price. 1024 S. Ardmore, L. A. Ph. Fitzroy 3432.

CAPISTRANO Beach, large view lot, improvements in, no assessments, worth $2000; will take $950, cash. Owner, Mrs. Christiansen, 8649 State St., Southgate, Calif. LA. 1886.

SAN CLEMENTE lot, near plaza and school. Will sacrifice. Owner, A. Brauer, 117 S. Madison, Pasadena.

59 Country Property

LAND from $10 to $300 per acre, abundance of gravity water, California's earliest orange district, in the frost-protected foothills of Placer county. 26 inches average rainfall; rivers, timber, grass, fruit growing; stock raising; mining, fishing and hunting. Placer Land Company, Auburn, Calif.

FOR SALE at Riverside, ½ acre in alfalfa, 6 room modern new bungalow, all utilities, new chicken equipment, garage, $3700, $300 cash. Balance $35 per month, includes interest.
Also ½ acre, 5 room new bungalow, beautifully decorated, all utilities, new chicken equipment for 700. Garage, $4500, $500 cash, balance $40 per month. See owner, F. J. Bohr, 3733 Main St., Riverside, Calif. Phone Office 424.

12 1-6 ACRES NEAR LA HABRA Set to 858 oranges 1 to 12 yrs. old, 171 bud walnuts 7 yrs. old. Pump. plant, 8 rm. hse. Clean, rich soil. Take house to $10,000. Price $36,000. ALLEMAN-GUBI, 105 W 3rd. Ph. 3686

AVOCADO—ORANGE LAND
100% PROVEN DISTRICT, 4½ MI. EAST OF ORANGE, GRAND VIEW OCEAN AND MOUNTAINS, 1 TO 50 ACRES SOFT VIRGIN SOIL, SURPLUS PRESSURE WATER. BUY FROM OWNER. SAVE SUBDIVIDER'S PROFITS. LARGEST BUYERS OUR NEIGHBORS WHO KNOW LAND VALUES IN ORANGE EMPIRE. LOW PRICES, EASY TERMS. F. F. MEAD, 208 W. 2ND ST., SANTA ANA.

59b Groves, Orchards

MOUNTAIN TRACT, 180 acres, 5 acres lemons and about 100 avocados. Plenty water, private pumping plant, magnificent views, canyons filled with large oaks. Can easily be self-supporting. Investigation invited. J. B. Lampman, owner. Glendora, Calif.

5 ACS. oranges, mod. 6 rm. house, large porches. 2 car garage with living room, strategic location. Lady will take 5 rm. mod. home in Santa Ana in exchange.

9 ACRES walnuts, adjoining Standard Oil lease in Santa Fe Springs. Widow must sell. Will sacrifice. No exchange. H. J. Weber, 252 No. Ivy Ave., Monrovia, Calif.

FOR SALE—10 A. bearing oranges, $5000 crop on trees, heavy crop set for next year. Mod. home. Priced to sell $30,000, ½ cash. Water stock. Ten minutes drive from Santa Ana. Y, Box 285, Register.

59b Groves, Orchards
(Continued)

WALNUT GROVE
24 acres full bearing walnuts, close to Anaheim. Excellent soil and location. Pumping plant. Has averaged almost a ton of nuts per acre. This property will make a wonderful Valencia grove or will pay big interest as it now is. See this at once at $1600 an acre.
PAUL D. TEDRICK
Exclusive Agent.
107 So. Los Angeles St., Anaheim.

FOR SALE—1 acre lemons in Tustin, $1650. $650 will handle. Phone 2824-W. Santa Ana.

60 City Houses, Lots

FOR SALE
New 6 room stucco bungalow, modern to the minute, real fireplace, tile bath. All cabinets mill work. Large screen porch; double garage. $250 cash down payment, balance monthly.
CARL MOCK, REALTOR
Phone 532. 214 West Third.

SANTA ANA or Laguna lots, $300. $5 cash, $5 mo. Phone 1120-J.

FOR SALE—Very desirable homes just being completed. One 5 room, one 6 room. Inquire O. F. Fowler, 1130 So. Ross.

FOR SALE—By owner, clear lot, 50x150, 400 block east Myrtle street, Santa Ana, total price $900 cash. D. W. Sorben, 314 So. Pickering Ave., Whittier, Calif.

$2950—Mod. 5 rooms, Cor. Terms. 1346 So. Garnsey. Phone 4267.

UNUSUAL VALUE
New 6 room completely modern English style house. Living and dining room mahogany. Walls beautifully decorated. Real fireplace. East frontage. Lot 50x144. Four producing apricot trees. New school and drive-in market within 2 blocks. For particulars see J. F. Winchester, the owner, on premises any day at 1320 Louise St., Santa Ana, between 9 a. m. and 6 p. m. except noon hour, at other times at 923 South Ross.

$50 CASH
Balance $30 per mo. buys 5 room bungalow, on paved street, with garage.
CARL MOCK, REALTOR
Phone 532. 214 West Third.

FOR SALE—5 rooms with large garage, on corner lot, well located, Newport. Priced right for quick cash deal. T, Box 96, Register.

SACRIFICE $1000
4 rooms furnished, close to Edison school. Part cash. Owner, S, Box 86, Register.

3 ROOM BARGAIN on a good lot. Going east, must sell. Inquire 1135 So. Garnsey.

60 City Houses, Lots
(Continued)

Bargain In Real Home
NEW English stucco, 6 rms. and bkfst rm. 3 bedrooms, basement, furnace, lawn; glazed tile kitchen and bath, separate shower. High-class throughout. Near schools. $5800. Easy terms. Owner, 1212 So. Parton.

5 ROOM modern bungalow, hardwood floors throughout, all kinds fruit trees. Come, make offer. 113 No. C St., Tustin.

FOR SALE—Much under cost, 6 room modern house. 1609 East First.

FOR SALE
7 room, two story modern home, large basement, furnace heat. Property seven blocks north of Fourth St. on Spurgeon. Price $6300. A real bargain.
CARL MOCK, REALTOR
Phone 532. 214 West Third.

Real Estate —For Exchange

64 Business Property

We Want Colorado
Will trade furniture, equipment and lease of a hotel with 20 rooms and 5 apartments for property in the vicinity of Denver. Submit your offerings.
W B. Martin, Realtor
304½ No. Main. Phone 2220.

65 Country Property

FOR EXCHANGE—Close in ranch, improved. Want one acre or less improved. B, Box 110, Register.

66 City Houses, Lots

6 ROOM mod. Santa Ana to exchange for Glendale, L. A. or vicinity, imp. or vacant. 1818 Gardena Ave., Glendale.

LOS ANGELES income for Santa Ana, Tustin or Orange county. R, Box 51, Register.

WILL trade lovely 5 room stucco home at Pomona for Santa Ana home. Courtesy to agents. Write P. O. Box 414, Costa Mesa, Calif.

WILL TRADE or sell my lot in Arrowhead for small used car. Mrs. A. A. Miller, Box 7, El Toro, Calif.

$6000 Santa Ana home, well located, to exchange for Los Angeles. P. O. Box 712, Santa Ana.

FOR EXCHANGE—Small, modern bungalow, close in. Mortgage $1500. Will trade equity for clear lot on south side or at the beach. F. S. McClain, 409 West Third. Ph. 1954.

SAN BERNARDINO for Santa Ana, 5 rooms modern, sleeping porch, or what have you? Phone 3624-J.

Directory
For Professional and Specialized Service

Agricultural Implements

Implements, harness, tractor, trailers. Wm. F. Lutz Co. 218 E. Fifth.

Cultivators, furrowers, new style springtooths and tractor trailers. Starkey Mfg. Works, 139-45 North Lemon St., Orange, Calif. Ph. 224.

Awnings

Santa Ana Tent and Awning Co. Ltd.
304 Bush St. Phone 207.

Blacksmithing

Jesse Jiles
Blacksmithing, electric welding, manufacturing, stock and tractor trailers. 2 mi. south of Anaheim on State Highway.

Cabinet and Fixtures

Santa Ana Cabinet and Fixture Co. Cabinets, Fixtures, Sash and Doors. 913 East 4th. Phone 1442.

Cement Pipe

TUSTIN CEMENT PIPE CO.
Irrigation Pipe—High Pressure Pipe
Draintile—Septic Tanks
Complete line of repair parts for gates and valves.
First St. and Newport Road.
Phone, Tustin 118-W.

Cleaning and Waxing

Linoleum and Floor work a specialty. Nice assortment of patterns to choose from. Cleaning and waxing all kinds of floors with 100 lb. electric machine. My work will please you. Phone 3252-J. 408 Roe Drive.

Corsetiere

Nu-Bone Corsetiere. Mrs. Beatrice Greenleaf, 913 W. 17th. Ph. 1977-R.

Spirella Corsetiere—Miss Janice De Haan, 638 No. Parton St. Ph. 1537.

Dressmaking

Dressmaking, reasonable. 606 W. 2nd.

Hemstitching, pleating, pinking, covered buttons. First class work. Experienced operator. Phone 4936-W. Miss Divver, 219 Spurgeon St.

DRESSMAKING AND ALTERATIONS. Apt. 7, Grand Central Apts. Phone 2707.

Dry Cleaning and Tailoring

Suitorium Cleaners
Catering to high class trade. Ph. 279. 109 West Fifth St.

Knox Cleaners
"A Good Cleaner in a Good Town." Phone 1917. 1307 West Fourth St.

Feeds and Fertilizer

C. H. ROBINSON, FERTILIZER, 75 Plaza Square, Orange, Calif.

Fencing

Crown Fence Co. Free Estimates. 206 No. Main St. Phone 2560.

Furniture Refinishing

Furniture refinished. Oakley Furniture Co., 103 No. Main. Phone 866.

High class Furniture Repairing, Refinishing and Upholstering. Air Brush finishing; also vacuum Sweepers and Washing Machines repaired. JOHNSON'S FURNITURE SHOP 514 No. Main. Phone 2114 or 807-W. Hampton Bros.

Horse-Shoeing

T. A. Thomas, horse shoer. Horse shoeing done at your ranch. 1229 West Third. Phone 2652-R.

Insurance

Let Holmes protect your homes. E. D. Holmes at 429 No. Sycamore. Phone 815.

Keys and Locks

Keys and Locks Fitted
By new factory method. Knives and Scissors sharpened.
HAWLEY'S SPORTING GOODS AND RADIO.
305 No. Sycamore, opp. P. O.

Keys made while you wait. Henry's Cycle Co., 427 West Fourth St.

Machinery

ORANGE CO. MACHINE WORKS. General Machine Work. 301 French St. Phone 2317.

Mattresses

MATTRESSES—Inner Spring, Kopok, and felt mattresses custom made. Old mattresses made into Inner Spring mattresses. Matresses and feathers renovated. Santa Ana Mattress Co., 216 French St. Phone 948-J.

S. ce & Tannehill Mattress Factory Renovating, one day service; rug cleaning, furniture upholstered and repaired. Phone 2516 at Higgins Bros. Furniture Store, No. Main St.

Paints and Paperhanging

Paperhanging. C. Freund. Estimates. Sample books. 1119 W. 5th. Ph. 4394-R

Piano Tuning

Shafer's Music House. Phone 266 or J. E. Tanis, Phone 2890-J.

Plating

Peerless Plating Works
Chronium, gold, silver, nickel, copper and brass. Special finishes. 407 No. Birch. Phone 482-W.

Radiator Repairing

Specializing 13 years in radiator recoring and repairing. 518 N. Birch. Rutledge Radiator Shop. Phone 1339.

Rug Cleaning

Carpets cleaned, repaired; also waxing and polishing floors. Get list satisfied customers. Ludlem Carpet Works, 1217 W. First. Ph. 2806-W.

Rubber Stamps

Rubber stamps made in Santa Ana. One day service. DeLuxe Printers, 118 West Third St. Phone 1142-M.

Sheet Metal

Getty Metal Shops
Heating, ventilataing, skylights, cornices, refrigeration, ect. If it's made of sheet metal, we make it. Phone 1859. 619 East Fourth St.

Transfer

Something to move? Call Faber's Transfer Co. Phone 2146-J.

Geo. L. Wright Transfer
And Storage Co., 301 Spurgeon St. Phone 156-W.

Santa Ana Transfer
and Storage. 606 W. 4th. Phone 86.

Trucking

LA LONDE BROTHERS
Gen. Trucking. 3rd & Birch. Ph. 157.

Typewriters and Supplies

All makes sold, rented and repaired, small monthly payments if desired. R. A. Tiernan Typewriter Co., 401 West Fourth St. Phone 743.

Typewriters, all makes, rented, repaired. Adding machines rented. Rebuilt machines, all makes, for sale. Remington Rand Business Service, 112 West Fifth St. Phone 2232.

STEIN'S OF COURSE
AUTHORIZED UNDERWOOD DEALERS
New and rebuilt typewriters and adding machines for sale and rent. All repair work guaranteed. DESKS, CHAIRS, FILES, SAFES. 307 W. 4th, Santa Ana. Phone 1111.

Upholstering

Done by experts. J. A. Gajeski Co. 1015-17 West Sixth St. Phone 136.

Wanted—Junk

We buy junk Cars bought for wrecking. Parts for sale. 807 E. 4th St. Phone 1246.

Highest prices paid for papers, sacks, iron, metals, castings. Cars to wreck. 905 E. 2nd. Phone 1045.

We buy metal, iron, paper, rags and cars to wreck. United Auto Wreckers and Junk Co., 2305 W. 5th.

Welding

Welding
Acetylene and Electric, blacksmithing, plowshares sharpened the new way. 1730 West First St. Ph. 783.

Well Drilling

V. U. Maynard, well drilling cont. Now is the time to develop water for coming crops. Also do sand pumping. Phone 4360-J.

Published every evening (except Sunday) by the Orange County Printing and Publishing Company, 220 N. Sycamore, Santa Ana, California. J. F. Burke, Publisher-Editor; Mary Burke King, Associate Editor; Loyal Kletzein King, Business Manager. TELEPHONES: Advertising 87; Subscription, 89; News, 29.
Member United Press Association (leased wire) and Audit Bureau of Circlation.

People's Paper for All Orange County
Santa Ana Daily Evening Register

SUBSCRIPTION [illegible] $3.75 for 6 months; [illegible] in advance in Orange county [illegible] for 6 months; 65c per month; outside of Orange [illegible] $10.00 per year; $5.25 for 6 months; 90c per month, single copies, 3c. Entered in Santa Ana post office as second class matter. Established November, 1905. "Evening Blade" merged March, 1918; "Daily News" merged October, 1923.

EVENING SALUTATION

"He who is taught to live upon little owes more to his father's wisdom than he who has a great deal left him does to his father's care."—William Penn.

THE TARIFF BILL

The tariff bill has been signed, and there are those who believe that there is some connection between the slump in stocks and the tariff bill. There may be, but we do not believe there is much. It is more probable that inside facts concerning earnings have leaked out, that the six months reports of the various companies have been discounted; that losses have been taken now rather than a few weeks later, and just as in many other things, the excitement is greater when the facts are not generally known.

The racing into the New York harbor of ships laden with higher tariff articles, in order to get in before the bill went into effect, is an illustration of what the tariff means to the workers abroad, and to some of the manufacturers here.

California has been well taken care of in this tariff bill. Our representatives in congress and our United States senators have been able to look after California's interests, and yet we are unable to commend the bill as a whole. If we thought of it simply from our own point of view and the point of view of our own state, it would only have words of commendation, but we must take a wider view. We cannot help feeling that the burdens in some directions are going to be heavier, and heavier in the very points where they ought to be made lighter.

Yet we are not among those who would condemn the President. We are confident that this bill isn't in line with his ideas, but with the conflicting ideas in Congress from all over this country, each group fighting for the tariff on the particular products of its own community, the outcome is pretty likely to be under any circumstances a miserable compromise due to political "log-rolling" which increases the rates, with the unrepresented or poorly represented group among the lobbyists suffering.

It is easy enough to condemn, but when confronted with a situation as President Hoover is, a responsibility is upon him which forces him to act in spite of criticism. He probably could as heartily condemn the measure as could anyone else in some respects, but after watching the forces at work during the months, his disappointment on some provisions of it is only equalled by his amazement that anything was agreed upon at all.

PUBLIC EDUCATIONAL INSTITUTIONS MOST POPULAR

Enrollment in publicly supported colleges, universities and professional schools in the United States increased 77.4 per cent between 1920 and 1928, compared with an increase of 75.5 per cent in privately controlled institutions of this character, according to figures made public by David T. Blose, statistician at the federal office of education.

Numerically the total enrollment in privately supported institutions of higher learning continues far in excess of that in the publicly supported ones. The fact that the latter exceeded the former by 1.9 per cent in its own individual increase during an eight-year period is significant, according to Mr. Blose.

In 1928 the period for which latest statistics are available, 347,537 students were enrolled in publicly supported institutions of higher learning compared with 571,844 in similar privately supported institutions. In 1920 the enrollment in these public institutions was 195,876 compared with 325,878 in the private ones.

At the present time there are twenty-two states in which enrollment in the public universities, colleges, and professional schools exceed that of the privately controlled ones. These states are Alabama, Arizona, California, Colorado, Idaho, Iowa, Kansas, Michigan, Minnesota, Mississippi, Montana, Nebraska, North Dakota, Oklahoma, Oregon, South Carolina, South Dakota, Utah, Vermont, Washington, West Virginia and Wisconsin.

It will be noted that the western states predominate in the list. This is in sharp contrast to the concentration of students in the eastern institutions that are privately controlled.

Mr. Blose offers a partial explanation when he attributes the condition to the fact that as the people migrated westward, education became more and more a public function before private organizations could be maintained adequately.

Having presented some statistics it can safely be left to the graduates of the two classes of institutions to determine upon the superior merits of the one or the other, for it is a matter which will never be settled between them.

THE MOST FAMOUS BABY

The most famous baby in the world has arrived. Alice Roosevelt Longworth's baby and little Michael of Roumania are outclassed for their former places in the newspaper pictures. We are all happy to congratulate Colonel and Mrs. Lindbergh. Their reticence about the announcement is really preferable to the action of a young father we knew. His heir was born around three o'clock in the morning. Immediately upon arrival he telephoned all his friends. Those he didn't telephone he waylaid on the way to work in the morning.

The news dispatches do not state whether the Lindbergh son has wings. Doubtless, judging from inklings from the scientists, it would be too much to expect in one generation.

It is a safe prophecy that flying will be about as natural to that child as walking or swimming.

DADDY GOES HUNTING

Commander George M. Dyott returned to New York the other day from a little rest excursion into the jungles of India, following his trip into the wilderness of Brazil in search of Colonel P. H. Fawcett, the English explorer who, he found, had been murdered.

Commander Dyott was accompanied by photographers and a microphone man, James McInnis and W. K. Hawk. They took the first sound pictures of tigers. The pictures are said to be close-ups of the tigers killing and eating their prey. Commander Dyott brought a menagerie of baby animals as a present to his five-months-old son.

Maybe someone will paraphrase that "bye baby bunting, daddy's gone a hunting" nursery song to fit the occasion of Commander Dyott making a collection of baby thises and baby thats, including a baby elephant for his son.

The baby elephant weighs seven hundred pounds. "He had to be washed every day like any other baby," said Commander Dyott, "to keep him cool. On the voyage he ate eight one-hundred pound bales of oats and oat straw, five buckets of rice and beans, twenty-five banana trees, forty tins of condensed milk at the rate of a bucket a day, fifty sugar cane stalks and all the bread and buns the sailors would put under his nose."

COLLEGE ATHLETICS AGAIN

Not long ago, Dr. Frank P. Day of Union College proposed a league among small colleges of upper New York state, in which the professional coaches, gate receipts, subsidized athletes and other symptoms of the sports racket would not exist. John R. Tunis, sports writer on the New York Evening Post, tells us in the New Republic that the day following his speech, the sports department of a New York newspaper sent out twenty telegrams to the presidents of the leading colleges in the East, among them Yale, Harvard, Princeton, Pennsylvania, Columbia, Williams, Amherst and others, outlining Dr. Day's proposal and asking whether they approved of the radical suggestion of making amateur sports amateur. Only one man of the twenty answered affirmatively. Dr. John Grier Hibben of Princeton said, "I should prefer not to make any comment on President Day's suggestions."

This writer also calls attention to the fact that though it has been six months since the famous bulletin 23 of the Carnegie Foundation appeared there has been no noticeable reform. Columbia University, he points out, took a step in exactly the opposite direction by "reaching a new high for all time in the salary of $18,500 paid to its coach."

Even a Half-Wit Ought to Be Able to Learn Simple Rules

San Francisco Chronicle

The study of traffic accidents made by the national conference on street and highway safety shows that safety depends upon a very few simple rules. Passing street cars contrary to regulations, passing on curves and hills, improper turning and double parking resulted in injury or death to 10,808 persons, not always the ones who were responsible for the accidents.

In another group of 100,000 accidents the conference found the following classification:

Did not have right of way	34,197
Exceeding speed limit	17,564
Wrong side of road	16,842
Drove off roadway	11,316
Failing to signal	9,159
Cutting in	7,349

This leaves only 4573 cases not classified in this group. Probably the failure to classify was due to lack of specific details. Yet if all of this number were accepted as "unavoidable"—faulty mechanism or other emergencies—95 per cent of the total were the result of ignoring half a dozen elementary rules. This is really less than half a dozen, because "exceeding speed limit" is a classification that must involve some of the other factors, since the danger is not inherent in speed itself but in the surrounding conditions.

In all of the foregoing cases motorists were indefensibly at fault. And they were at fault also in 4244 cases where pedestrians were injured or killed while crossing in obedience to lights or signals. But there were 27,392 killed or injured crossing between intersections, 27,177 where there were no signals, 9022 crossing against the signal and 1482 diagonally across the intersection. In this group of accidents 1438 persons were killed.

Official traffic codes have a way of developing into rather bulky volumes of verbiage, but the fundamental rules of the road remain pretty well fixed. There can be nothing approaching safety on the streets and highways until steps are taken to deny the privilege of driving to applicants until they know these simple regulations and put them off the roads if they neglect to comply with them. This policy and a persisent effort to keep pedestrians reminded of the necessity for obedience to traffic signals and caution where there are no signals seems to be the only hope of reducing the accident toll.

Keep Up Zeal to Learn In Adult Years

Pasadena Star-News

A Californian, and a splendid educator—William John Cooper, United States Commissioner of Education—has sounded the tocsin of war against mental inertiae among adults. He appeals urgently to grown-ups to continue in the fervor of the "learner's attitude." Rich rewards are for those who drink deep of the "Pierian spring." Education is its own reward, Mr. Cooper reminds the American people. To be studious is an admirable method for using part of the leisure which individuals enjoy and, as Mr. Cooper observes, "it furnishes opportunity to make life worthwhile, as it can be enriched in no other way except through personal contact with great teachers in advanced study."

Refuting the homely and misleading adage, "You can't teach an old dog new tricks," Mr. Cooper quotes Dr. Edward L. Thorndike, of Columbia University, to the effect that the ages from twenty-five to forty-five are superior to childhood and equal to or superior to early adolescence in general ability to learn.

Keeping the mind alert and abreast the times keeps one from becoming old in mind and spirit. The best preserver of youth is to keep up to date and to live in the present and in the future, as children do. The person who achives this power to throw off the shackles of the past and to adjust himself or herself to the changed and changing conditions, living not only in the full knowledge of the times, but in the spirit of the times, has found the fabled Fountain of Youth.

More Truth Than Poetry

By James J. Montague

NOT A SQUARE DEAL

Though Nature scatters flowers
The field and woodland through,
About their roots she showers
A rain of weed-seeds, too.
The flowers we must nourish;
It costs both toil and pelf
To make them wax and flourish—
She tends the weeds herself.

Home owners who are lazy,
Although they plough and sow,
Can never cull a daisy,
Nor make a rose to grow,
Except by bending double
Through many a weary day,
And taking endless trouble
To keep the weeds away.

But Nature is untiring
And knows what she's about;
She keeps the weeds aspiring
To crowd the flowers out.
And, save for our hard labors
With spades and rakes and hoes,
We could not show the neighbors,
A single pink or rose.

I think the legislature
A statute should prepare,
To make this recreant Nature
Do what is right and fair.
She has both sun and showers
And quantities of seeds;
Why can't she till the flowers,
And let us till the weeds?

THE SPORT OF SPAIN

In bull fighting the interest centers on the matador's prospects. The bull stands exactly the same chance that he would in an abattoir.

MORE CHEERFUL OUTLOOK

Somewhere off Newfoundland the sea bottom seems to have sunk several miles, which relieves our fear that before long all our great cities will be buried beneath heaps of worn-out automobiles.

(Copyright, 1930, by The Bell Syndicate, Inc.)

Our Common Enterprise

By WILLIAM TRUFANT FOSTER and WADDILL CATCHINGS

A number of industrial companies have set up relations between employer and employee which give promise of an end of the old conflict between labor and capital. A case in point is the Standard Oil Company of New Jersey.

From many such experiments, it is now clear that, instead of the future promising no more than a drawn battle, there is ground for hope of a common effort in industry, based on the true principle of a common enterprise. This is the development to which all men should give their support. It rests upon this great cornerstone: fair wages, hours, and working conditions are questions of fact, to be decided as such.

This principle demands that the employer shall not, at any time, force upon the employee wages, hours, and working conditions, merely because he has, as the time, the economic power to do so. Otherwise, it becomes necessary for the employee to force upon the employer the wages, hours, and working conditions which he has, at some other time, the economic power to bring about.

In our day, most workmen MUST be employed in order to live. If a man is experienced and trained, he is often dependent upon a particular industry, possibly a particular plant. This is especially true if he owns his home, or is otherwise established in a community.

At times, there are many seekers for every job. At such times, the employer has a great economic advantage in fixing wages and working conditions. The employer should not take advantage of such an opportunity. At any time, for any company, there is a fair wage that can be paid, if ANY wage can be paid. The conditions in the company, in the industry, and general business conditions, determine this wage. Sometimes it is higher, sometimes lower; but whatever it is, it is not to be determined by the amount at which men would rather work than not to work at all.

Labor and capital are in the right frame of mind to deal with such questions when they look upon their efforts as a common enterprise.

(Copyright, 1930, McClure's Newspaper Syndicate)

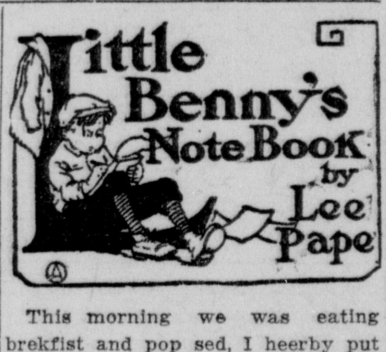

This morning we was eating brekfist and pop sed, I heerby put in a bid for liver and onions for supper tonite. Ive had a strange yearning for several days now. I thawt it mite be a springtime hangover but now I realize it's a yearning for liver and onions, he sed.

Now Willyum I hope and prey your not going to get rabid on that subjeck again, I just had liver and onions for you, ma sed,and pop sed, Yee gods it seems ages and ages ago, it seems the last time we had liver and onions was in some far off dreem in a former life.

Well it was ony the other day, to be absilutely historical about it, ma sed, and pop sed, Farewell fond vision.

Wich just then I reminded myself of something, saying, G, I know when it was, ma, I meen I can easy find out. The last time we had liver and onions I wrote down the date so in case you had another argewment about it the date would be all wrote down. I wrote it down rite here on the wallpaper in back of the mantelpeece, I sed.

What? Where? O my goodness well of all things, ma sed, and I went and looked, saying, Here it is, June the 9th.

Why thats 2 whole weeks ago, that settles it, liver and onions tonite, 3 cheers, pop sed, and ma sed, The ideer of writing on the wallpaper, I cant get over that, thats what I call the topmost summit of disobedients.

Now mother, dont befog the issue, pop sed. The main point is, its been 2 long dreery weeks since I had liver and onions, making it absilutely imperative for me to have it this evening, and a few lite pencil marks on an obscure part of the wall is a small price to pay for such glorious liberty. In fact in all the history of insurrections I dont bleeve there was ever such a bludless revilution. Ill stop in at the butchers myself and order it sent around, he sed.

Wich he hid, giving me a dime on his way out, saying, Here, faithful army.

In the Long Ago

From the Register Files
14 Years Ago Today

JUNE 22, 1916

That Orange county soils are exceptionally fine, with the very best conditions for the culture of citrus fruits and walnuts, was declared by the soil technologist of the division of soil technology of the University of Southern California.

Travel section No. 2 of the Ebell held its last meeting for the season of 1915-16 in the summer home of Mrs. J. E. Liebig at Newport.

A burglary insurance policy of $250,000 went into effect on the county treasury, when County Treasurer J. C. Joplin's office went completely under a new system.

Sunday closing of poolrooms in Santa Ana was defeated by a vote of 3 to 2 of city trustees.

Miss Martha Whitson, worthy matron of Eastern Star, was presented with a handsome cameo broach bordered with pearls as a birthday gift, when members of Hermosa chapter met.

Thoughts On Modern Life

By GLENN FRANK

ARCHITECTURE GOES MODERN

Modernism in architecture is not the lunatic venture some seem to think it.

A while ago I stood with a friend before an ultra-modern office building in New York.

It was modern to a marked degree in its prodigal use of glass.

It was innocent of buttresses that might have made it a Chartres of commerce.

There were no massive columns to remind us of Grecian glory.

There were no narrow windows to mask its internal rush with the delusion of monastic calm.

It boasted no Gothic spires to suggest eyes lifted heavenward when they were really turned earthward in quest of profits.

It displayed no arches to suggest plutocracy at prayer.

I loved it.

My friend loathed it.

"Why," he asked, "must we forever fall so far below the architectural genius of the mediaeval makers of cathedrals and regal palaces? I suppose it is because we think only of utility while they thought of beauty."

My friend is, I think, an admirable illustration of a peculiar blindness that marks our generation.

He is smitten with a nostalgia for departed glories and is wholly insensitive to the drawing beauty of our own time.

The makers of the great cathedrals were not exalted dreamers who scorned utility; they were simply good and great workmen who used the materials they had to the best possible advantage for utility as well as for beauty; in short, they did exactly what our modern architects are doing. As far as I can see, even the creators of a Chartres never sacrificed utility for beauty.

The tresses we admire were to strengthen the walls; they were not added for beauty's sake.

The alluring arches were necessary to hold up the roof; they were not designed first for beauty's sake.

The windows were small that the wall might be strong and that defense might be easier.

To ape these features of an older architecture in a day when we may build vast and soaring buildings, around a steel skeleton, when we may have safety and strength with a thin wall of brick, when we may substitute aluminum and light alloys for the bronze and cast iron of an earlier time, when we may make walls almost wholly of glass that give us access to the health-giving rays of the sun, is sheer pedantry and ancestor worship.

If we keep our eye at once upon utility and beauty, while taking full advantage of the latest knowledge of structural materials and design, we shall do for our time what the cathedral builders did for theirs.

Copyright, 1930, McClure Newsp'r Syn.

OUR CHILDREN

By ANGELO PATRI

CLEANUP DAYS

When things get very messy we have to have cleanup days. Of course it would be better not to get so messy but then we do and all that is left after that is to do the cleaning up.

But the burden of the task should not be placed on the children. Whenever the Women's club decides on a crusade of cleanup they descend upon the children. They want the children to learn to keep the streets clean. They ask that schools teach the children not to litter the streets. "Every Monday morning our streets and parks are an unsightly mess because of the torn and scattered newspapers. Impress upon all the children that they are not to scatter their papers about. Get them to talk to their parents about it. All of us must cooperate in this matter of cleanliness."

Let's see. How many of the newspapers scattered about have been discarded by children? How many elementary school children, especially those in primary schools, read and toss away newspapers? High school children do not litter parks and streets with newspapers for the same very good reason.

The children might be accused of throwing fruit skins on the streets but most of that is done by the adults. Children eat most of their meals under supervision of one kind or another and that takes care of the refuse.

It is right to teach children to keep streets and parks clean. It is part of the civic courses throughout the grades and the teachers do not neglect their task. It is the children and their teachers who do most of the prevention work in this department of social service. Instead of calling the children to refrain from littering the city we should be calling upon the grownups to help the children in their work of maintaining its cleanliness.

Is the street cleaning department adequate? Are the men well paid and is their equipment up to date? Are the ordinances for cleanliness enforced? Who litters the streets and who is checking the offenders? Who, for instance, heaps refuse and junk and garbage in vacant lots and who checks that very important matter? Who does the dry sweeping? Who is it that sits on the sidewalk? Not the children I can assure you.

The city and the village alike should be clean. And the children ought to be taught to help maintain that cleanliness as an essential part of their training for citizenship. But the grownups are the ones who do the mischief and it is the grownups who need the prodding.

Every vacant lot ought to be clean for the use of children. I would remit certain taxes for the vacant lots that were kept in shape for children's play. I would publish the names of the street cleaning department people who kept their districts in good shape and give them a bonus and an honor stripe. I would place the responsibility for the dirty places where it belong and reward those who attend to the duty of cleaning up. Example is better than much preaching.

(Copyright, 1930, The Bell Syn., Inc.)

TODAY IS THE ANNIVERSARY of—

PENN'S TREATY

On June 23, 1683, William Penn, founder of Pennsylvania, who came to this country from England to "found a free and virtuous state, in which the people should rule themselves," signed a treaty with the Indians at Shakamaxon which insured a lasting friendship with them.

Penn, an ardent Quaker, had obtained from the king an extensive tract of land in America in lieu of a claim of 16,000 pounds against the government which he had inherited from his father. This territory, which, in the royal patent, was called Pennsylvania, Penn resolved to make a home for his coreligionists.

Soon after arriving in America, Penn took possession of the territory and laid out a site for a new capital, which he named Philadelphia. A short time later he made his treaty with the Indians, a move which spared the Quaker settlers the horrors of Indian warfare which befell some of the other American settlements.

Not only Quakers, but persecuted members of other religious sects, soon sought refuge in Penn's new colony, where from the first, the principle of toleration was established by law. The settlement made such progress that when Penn returned to England in 1684, he left behind him a prosperous colony of 7000 inhabitants.

Sez Hugh:

IT'S SMART TO REMEMBER A GIRL'S BIRTHDAY, BUT FORGET HER AGE!

Time To Smile

NEIGHBOR'S INFLUENCE

"I must say that you keep your lawn in excellent condition."

"Yes, it's better now that the Robinsons have a new lawn-mower. The one they lent us last year was a perfect disgrace."—The Humorist.

WHAT'S IN A NAME

DOCTOR: You must drink a glass of hot water every morning.

PATIENT: I do that now, but they call it coffee in our boarding house.—Nebelspalter, Zurich.

THE TEST

A: Your maid plays the violin. Has she got a good ear?

B: Oh, yes; it'll fit any keyhole in the house.—Answers.